

# HOMENEWS

A Publication of Louisiana Baptist Children's Home & Family Ministries



|                        |         |
|------------------------|---------|
| Campus Spotlight ..... | PAGE 3  |
| Churches Needed .....  | PAGE 8  |
| Memorials.....         | PAGE 12 |



**January/February**

**2018**

Volume 56 • No. 1

Louisiana Baptist Children's Home & Family Ministries is a faith-based 501(c)(3) nonprofit organization dedicated to providing love, care, and hope in Christ to children and families in need. Established in 1899, the Children's Home is an agency of the Louisiana Baptist Convention and is governed by a 17-member board of trustees elected by the Convention to serve three-year terms on a rotating basis.

The Children's Home is recognized by the Louisiana Department of Children and Family Services (DCFS) as a "Foster Care Community." Approximately 80% of the children in LBCH foster homes are placed by DCFS and the other children are privately placed by a legal guardian.

The Children's Home receives no state or federal funding. Approximately 79% of all funding comes from individuals and churches. Less than 25% of funding goes to administrative costs; 75% goes to direct ministry services. Less than 8% of funding comes from payment of services.

Our major service areas include: Residential Child Care for Children ages 5-17; Pathfinders Transitional Living for ages 18-21; HomePlace Residential Family Care for Homeless Children and Mothers; Christian Women's Job Corps of Monroe providing job and life skills training and certified HiSET preparation and testing; Granberry Counseling Centers with 11 statewide locations; Connect 1:27 Foster Care & Adoption Ministries; and Orphans Embrace International Orphan Care Mission Trips.

Our dedicated Christian ministry team strives to offer the highest quality of services. Services are provided without regard to race, gender, religion, or ability to pay. Please contact us for more information on how we may serve you or someone you know: 318.343.2244, home@lbch.org, www.LBCH.org

#### LBCH Trustees:

Dr. Clovis Sturdivant, Chairman  
Rev. James King, Vice-Chairman  
Rev. Jerry Price, Secretary

|                         |                     |
|-------------------------|---------------------|
| Rev. John Carrigan, Jr. | Mrs. Diana Duncan   |
| Rev. James Carson       | Rev. Steve James    |
| Rev. Justin Clark       | Mrs. Carol Johnson  |
| Rev. Matt Coker         | Rev. Jason McGuffie |
| Mrs. Margaret Davison   | Mrs. Lana Rhinehart |
| Rev. Jason Dubea        | Rev. Reid Terry     |

Dr. Eddie Wren  
LBC President

Dr. David Hankins  
LBC Executive Director

Dr. Perry Hancock  
President & CEO

Marc Eichelberger  
Vice President of Development & Public Relations

Julie Cupples  
Director of Communications

HomeNews (ISSN 1094-3587) is published seven times a year in February, March, May, July, September, November, and December by Louisiana Baptist Children's Home & Family Ministries  
7200 DeSiard Street, Monroe, LA 71203-3954

Subscriptions: Complimentary  
Postmaster:

Periodicals postage paid at Monroe, LA and additional mailing offices.

Send address corrections to: HomeNews,  
P.O. Box 4196, Monroe, LA 71211-4196

## words from home...

by Perry Hancock Ph.D., President & CEO

It is hard to believe that 2017 is history and that 2018 has begun. Almost every year at the Children's Home we experience some type of "first." This past year was the first time that we had over 100 children in our off-campus Connect 1:27 foster care ministry. Dozens of families from churches all around the state answered God's call to provide a home for a child in need. Twenty seventeen was also the first year of construction for an orphanage that we are co-sponsoring in Haiti. We are one of the many partners in this work which seeks to reach a generation of young people for Christ in that most impoverished nation.

What firsts will we see in 2018? Many of our children will face their first challenge of being away from family. They will face the anxiety of an uncertain future. But most of them will experience what it is like to live in a safe, peaceful home for the first time. Many will go to church for the first time. They will have people tell them that they are special for the first time in their lives. And, most importantly, they will experience Christian love for the first time.

Those are the most important firsts we will have this year at the Children's Home. They will happen because of you. You will help our children believe in themselves. You will bring the peace, the joy, and the hope that they need. And, you will help them experience, for the first time, the unconditional love of the Savior.

Thank you so much for making those most important firsts possible. It is through your continued and generous support that we are able to provide our children with everything they need to succeed. Please know how grateful we are for the investment you are making in their futures. Thank you for helping them grow into all that God has planned for their lives.



### New Life In Christ

We are excited to share that we have a new brother in Christ at LBCH. One of our Hope Cottage residents made a profession of his faith and was baptized! We know that God has special plans for this young man.

#### • OUR MISSION •

*The mission of the Louisiana Baptist Children's Home and Family Ministries is to provide love, care, and hope in Christ for children and families in need.*

#### • OUR VALUES •

1. We value the Bible as the foundation and guide for our ministry (2 Timothy 3:16).
2. We value the worth of the Children and Families to whom we minister (Genesis 1:27).
3. We value Servant Leadership as our model for ministry (Mark 9:35).
4. We value Excellence as our standard for ministry performance (Colossians 3:17).
5. We value Personal Integrity as our ministry standard for living (Romans 12:1-2).

## Meet Ashli, MaKayla & Aleeiya...

### CAMPUS SPOTLIGHT

By Debbie Robertson, HomeNews Writer

*“For I know the plans I have for you....”*

Jeremiah 29:11, one of Ashli Buggs’ favorite scriptures, was her lifeline throughout the past year. Ashli’s journey started in December 2016 when she lost her job. A single mom of two, Ashli had worked in fast food and housekeeping, so she had good experience. She promptly started her job search. Even though no doors were opening for her, she knew that God was in control and He had a plan for her family. When her car broke down, that limited the areas where she could apply and, without a job, she couldn’t afford the needed repairs. Still, Ashli was hopeful that she’d find something soon.

Then came a day that was absolutely devastating. While Ashli and her girls were out with someone very close to them, they were dropped off at the Salvation Army Shelter. There was no explanation, no warning. Ashli was in shock, hurt by this betrayal of trust, and she was afraid. She asked God why, how, and what do I do now. She tried to remain hopeful and positive, especially in front of the girls, but she had no idea where to turn. This situation also created a new challenge for her family. She and the girls had a place to spend their nights, but the shelter closed during daytime hours. Ashli and the girls would walk around in a nearby park or the Downtown RiverWalk to pass the time until the shelter opened for the night.

“There were days I had only \$2 or \$3, and the girls would need something to eat. Aleeiya needed shoes. I knew where to go for the cheapest snacks and how to make a few dollars last. I could do without, but I had to take care of my babies.” Even though there were moments when she was overwhelmed, Ashli continued to remind herself and her girls of God’s promises. When she learned that the shelter would soon be closing, a new fear gripped her heart.

One cold, wet, miserable day, she took the girls into an office building to use the restroom and to try and get warm. As she and the girls walked around, Ashli noticed someone watching them. After a few minutes, a gentleman cautiously approached her and

asked if she and her girls were all right. Ashli told him they were fine. The man continued to watch her and asked again if he could help in some way. He didn’t give up, and Ashli finally shared a little of her story. The man took her and the girls into a nearby gift shop and bought them food. He gave Ashli \$10 and a card with his mother’s phone number, encouraging Ashli to make that call. Ashli was hesitant to call a stranger. But, after a few hours, she broke down and reached out for help.

The gentleman, Pastor Marty Campbell, and his mom, Irma, quickly became part of Ashli’s list of “my angels.” Mrs. Campbell invited Ashli and the girls into her home, fed them, loved on them, and started making phone calls on their behalf. Their time at the shelter was coming to an end soon, and Ashli still had no idea where they would go. But now there was a glimmer of hope.



Ashli beams as she shares that the Campbells’ connecting her with HomePlace was truly an answer to prayer, an answer that came in His perfect timing and in a bigger, better way than she could ever have imagined. While there was concern that the application process might not be complete before the shelter closed, Ashli’s reference and background checks came back in record time. On August 24, at 3 p.m., Ashli got the call that she, MaKayla and Aleeiya had been approved. She celebrated, “Lord, You are in control of me and my babies!” And on August 25, Ashli laughs that she was so excited, she and the girls were at the Children’s Home before the staff arrived, ready to move into their new home.

She and the girls have been overwhelmed by the HomePlace Ministry. She had no idea that not only did her family have a safe place to live, they would have much needed clothing and other resources and support as well. Ashli beams as she shares that job offers started coming in. “I actually had to turn down opportunities because, all of a sudden, there were so many.” Susan Clark, Director of Family Care Ministries, and Kathy LaCaze, Maggie’s Place Cottage Mom, have been wonderful encouragers, and they have been such faithful prayer warriors. Everyone here has been so good to us.”

On December 4, Ashli started working at the Rolling Hills Ministry Thrift Store. She loves sorting  
...Continued on page 11

## PRAYER CALENDAR

|           |        |
|-----------|--------|
| Samaya    | Feb 12 |
| Anthony   | Feb 13 |
| Skylar    | Feb 14 |
| Waylon    | Feb 15 |
| Cadien    | Feb 16 |
| Cindy     | Feb 17 |
| Isabella  | Feb 18 |
| Cenobia   | Feb 19 |
| Ja’Liyah  | Feb 20 |
| Azyria    | Feb 21 |
| Jo’Aiva   | Feb 22 |
| Ashley    | Feb 23 |
| Jennalyn  | Feb 24 |
| Ashli     | Feb 25 |
| MaKayla   | Feb 26 |
| Aleeiya   | Feb 27 |
| Kaithlyn  | Feb 28 |
| Taegon    | Mar 1  |
| Blaise    | Mar 2  |
| Melissa   | Mar 3  |
| Brayden   | Mar 4  |
| Paige     | Mar 5  |
| Talen     | Mar 6  |
| Kanyen    | Mar 7  |
| Tomika    | Mar 8  |
| Jeriya    | Mar 9  |
| Raiesha   | Mar 10 |
| Ja’Yania  | Mar 11 |
| Ja’don    | Mar 12 |
| Ai’lan    | Mar 13 |
| Ebony     | Mar 14 |
| Laniya    | Mar 15 |
| Layna     | Mar 16 |
| Hana      | Mar 17 |
| Nicholas  | Mar 18 |
| Brylee    | Mar 19 |
| Stephanie | Mar 20 |
| Parker    | Mar 21 |
| Randal    | Mar 22 |
| Kenny     | Mar 23 |
| Nesa      | Mar 24 |
| Brady     | Mar 25 |
| Antonious | Mar 26 |
| Anterious | Mar 27 |
| Ash’shton | Mar 28 |
| Chase     | Mar 29 |
| Noah      | Mar 30 |
| Gerald    | Mar 31 |



# homebuilders...

by Marc Eichelberger  
Vice President of Development & Public Relations

## The 'Three S Framework:' Spender, Saver, or Servant?

Our Christian tradition has quite a lot to say about giving. However, today's Christians, despite living in the wealthiest society in history, give a relatively small portion of their resources to advance the cause of Christ and to help the poor. There are some notable exceptions to this troubling gap—

Christians who sacrificially submit their financial resources to God in profound and life-changing ways.

Authors John Cortines and Gregory Baumer, through their research in writing *God and Money*, developed a frame of mind that differentiates highly generous Christians from the rest of American Christians. After studying this issue deeply, they concluded that our "money mindset" will make us a Spender, a Saver, or a Servant with our financial resources.

A **Spender**, represented by most people in the Western world, is someone who pursues the greatest possible present consumption, even if mindful of the need to save some.

A **Saver**, by contrast, strives to limit consumption to some extent, focusing instead on increased wealth accumulation.

A **Servant**, possessing the rarest mindset of all, orients their life around limiting both consumption and wealth-building, focusing instead on giving the most money they can toward blessing other people.

Our money mindset is driven by two factors: our temporal focus and our view on the highest purpose of money. Temporally, Spenders maximize value today, Savers maximize value in the future, and Servants maximize value in eternity.

These attitudes are driven by our view of money's purpose. A Spender views financial resources as a way to "live it up," enjoying every part of life that money can buy. Savers have a more complex view of money, viewing it mostly as a tool for security, stability, flexibility, and personal freedom. A Saver's net worth might become a simple way to "keep score" in life. Servants, by contrast, view their money as a potential blessing to the world in Christ's name, desiring to make the most of its potential for eternal impact.

The three money mindsets definitely bleed into one another, but each of us can identify our own core mindset by looking at the highest hopes we have for our wealth. Rather than just examining the percent of income spent, saved, or given, it is better to ask, "Where would I focus my thoughts and efforts if my income began dramatically increasing over time?" If you spend, spend, and spend some more to enjoy all that the world has to offer, you are (you guessed it) a Spender. If you would seek to pay off the mortgage early, retire early, or build a family dynasty of wealth, perhaps you're a Saver. If you would immediately begin thinking about how to give your excess resources to the cause of Christ, you're definitely a Servant.

The highest purpose of wealth, like the highest purpose of our lives as Christians, is not just enjoying life today or finding security for tomorrow. Instead, the purpose of wealth should be to help us glorify God by extending His Kingdom here on earth. Servants know that they need things today, and they also realize that someday they may need to retire, send children to college, etc. However, their primary focus is to serve the Lord Jesus Christ with their money, and this means their decisions may appear inconsistent to both Spenders and Savers.

Most modern personal finance teaching tends to reside somewhere between spending and saving, while failing to recognize the third mindset of Christian Servanthood. Giving generously is encouraged perhaps as one component of an overall plan, but building God's Kingdom here on Earth is not held up very clearly as the central purpose of money. I pray that you will join me in challenging the prevailing framework for thinking about money's purpose in life and have the mindset of a servant!

# THANK YOU



Thank you First Baptist Natchitoches for the beautiful handmade blankets!

## Obituaries

Former Residents:  
**Ola Gleason King**  
Baker, LA

**Anne Marie Hilton Wade**  
Metairie, LA

## Happy Birthday!

- Gerald .....February 9
- Ja'don .....February 16
- Ashli .....March 3
- Paige .....March 19
- Brayden .....March 21
- Chy'Nesha .....March 25
- Clavien .....March 25
- Azyria .....March 30
- Chaniyah .....March 31



Support LBCH at no cost to you just by shopping! To get started, go to smile.amazon.com, select Louisiana Baptist Children's Home as your charity and start shopping! Amazon will donate a percent your total purchase!

# YOU Can Be a Hero ... ...to a Child in Need!

**Heroes protect the vulnerable, restore the broken, and bring hope in desperate situations. At Louisiana Baptist Children's Home, we believe every child who has been neglected, abused, or abandoned needs a hero. Our cottage parents, social workers, counselors, and other staff are everyday heroes who point children in our care to the Ultimate Hero—Jesus Christ.**

## **Our HopeBuilder Monthly Sponsor Program gives YOU the opportunity to be a hero to children at LBCH too!**

When you become a "HopeBuilder," you join a special group of people making monthly investments in the lives of precious children, providing them with love, care, and hope in Christ.

God uses HopeBuilders to rebuild the foundation of trust and hope in the lives of children who come to us from some really hard places in life. *"For I know the plans I have for you," declares the LORD, "plans to prosper you and not to harm you, plans to give you hope and a future" (Jeremiah 29:11).*

As a HopeBuilder, you have the satisfaction of knowing that 100% of your monthly gifts are going to meet the essential needs that directly impact the children and families we serve. These needs include food, clothing, medical care, education, and counseling.

### **How It Works:**

Click on the GIVE NOW button at [www.lbch.org](http://www.lbch.org). Set up recurring monthly gifts (\$10 minimum) using Visa, MasterCard, Discover Card, American Express, Debit Card, or E-Check. Simply put HopeBuilder in the comment section. It's that easy!

You may also give by check. Simply put HopeBuilder on the memo line and mail to LBCH, PO Box 4196, Monroe, LA 71211.

*In Psalm 10:17-18, the psalmist declares, "Lord, you know the hopes of the helpless. Surely you will hear their cries and comfort them. You will bring justice to the orphans and the oppressed..."*



## **Become a HopeBuilder Monthly Sponsor Today!**

**Immediate Need!**

**Full Time  
Cottage  
Parents**

**318.343.2244**

### **Here is my Gift for the Children**

**\_\_ \$25 \_\_ \$50 \_\_ \$100 \_\_ \$250 \_\_ \$500 \_\_ \$1000 \$ \_\_\_\_\_**

**Give online at  
[www.lbch.org](http://www.lbch.org)**

NAME \_\_\_\_\_

ADDRESS \_\_\_\_\_ PHONE ( ) \_\_\_\_\_

CITY \_\_\_\_\_ STATE \_\_\_\_\_ ZIP \_\_\_\_\_ EMAIL \_\_\_\_\_

Credit Card Number and Type:                       Visa  MC  AmX  Discover

Cardholder Signature: \_\_\_\_\_ Expiration Date: \_\_\_\_\_ Code: \_\_\_\_\_

(Optional): I would like to present my gift in \_\_\_\_\_ memory or \_\_\_\_\_ honor of

Name \_\_\_\_\_ Please notify (honoree/relative) \_\_\_\_\_

Address \_\_\_\_\_ City \_\_\_\_\_ State \_\_\_\_\_ Zip \_\_\_\_\_

\_\_\_\_ Please send me your FREE Personal Will Planner \_\_\_\_ Please send me information on how to become a monthly sponsor

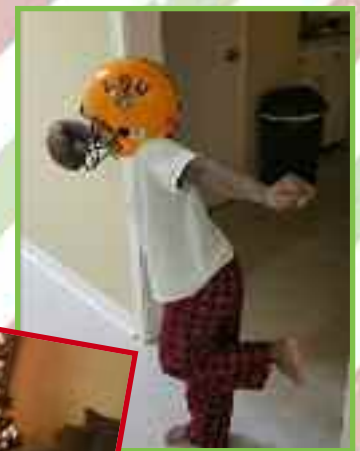

# Christmas Memories

## Cottage Parents of the Year



Congratulations to Scott and Shawn Bradshaw of Love Cottage on being named Louisiana Baptist Children's Home & Family Ministries Cottage Parents of the Year for 2017!

The award, which was presented by LBCH Executive Director of Children and Family Services, Susan Nolan, is voted on by members of the LBCH staff. Cottage parents are chosen for this award based on their total contribution to the ministry over the past year.

The Bradshaws serve as cottage parents in Love Cottage. They joined the LBCH family in 2013.

## Snow at LBCH!



### LBCH Pathfinders Program Participant is Developing Skills for Successful Living



**Parker Smith - 2018**

*"This program is giving me confidence and is helping me come out of my shell." – Parker*

Although Christian Women's Job Corps is a program for women, as an LBCH resident and participant of the Pathfinders Independent Living Program, Parker is able to take advantage of the HiSET training portion of the CWJC program.

**For information about CWJC call 318.343.2244**

### Louisiana Baptist Children's Home & Family Ministries

## 2018 MISSION TRIPS



### • Haiti •

**June 2-8 & October 13-19**

**Please consider joining us on our next journey to Haiti where you will experience the love of Christ by sharing Him with others!**

**For more information, visit [lbchorphansebrace.org](http://lbchorphansebrace.org).**

# Louisiana Foster Children Need Help from Our Churches

**CONNECT1:27** is a foster and adoption ministry of Louisiana Baptist Children's Home, committed to networking Christian families and churches to answer God's call to care for hurting children.

We would like to ask your church to join our network of Louisiana churches and families and help bridge the gap between God's heart and His orphans. Through foster care, adoption, and ministries to support foster and adoptive families, you and your church can change a child's life forever! All services and materials provided to your church are free of charge.

**Let's change these statistics. YOU are the key!**

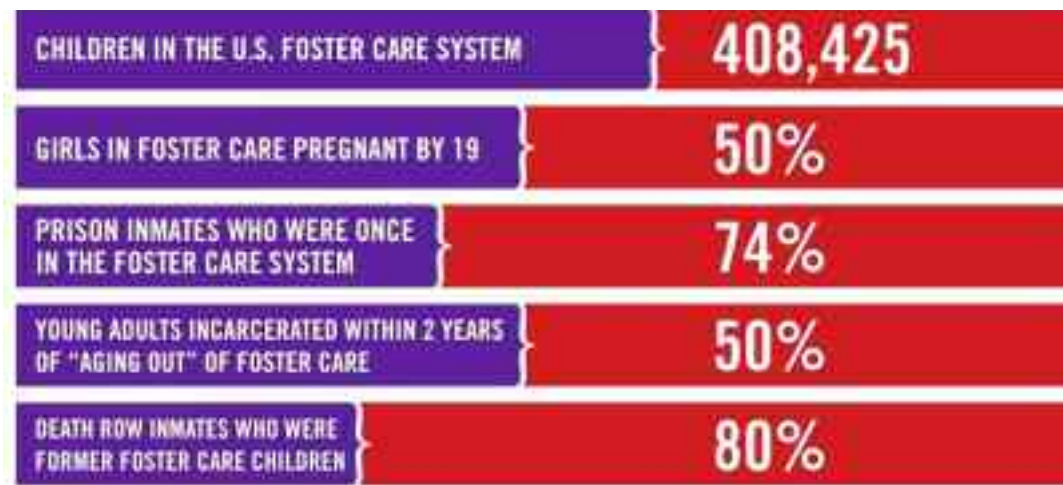

## Free Materials and Services provided to Connect1:27 Churches Include...

- Orphan Care Kit with literature, sermon outlines and prayer guides
- Recognition in print and social media
- Training for your church to begin and maintain a foster care ministry
- Option to offer foster care orientations on your church campus
- On-going support from LBCH foster and adoption specialists
- Guest speakers to present ministry opportunities to your congregation
- Subscription to monthly newsletter with inspiring stories and information

*"Pure and undefiled religion before God the Father is this: to look after orphans and widows in their distress and to keep oneself unstained by the world." James 1:27 (CSB)*

**Louisiana Baptist Children's  
Home/Connect1:27  
Foster & Adoption Specialists  
Available To You  
and Your Church:**



Marissa Wilson  
Baton Rouge Area  
618.520.2979  
marissa@lbch.org



Margie Nielsen  
Monroe Area  
318.343.2244  
margie@lbch.org



Dru Crenshaw  
New Orleans Area  
504.482.9135  
dru@lbch.org



Kerri Byrd  
Shreveport Area  
318.372.9021  
karri@lbch.org

**CONNECT1:27**  
FOSTER CARE & ADOPTION MINISTRIES  
Louisiana Baptist Children's Home & Family Ministries

[www.connect127.org](http://www.connect127.org)





## Ever Thought About Becoming a Foster Parent?

If you have ever, even for a moment, considered becoming a foster parent, we would like to invite you to one of our foster parent informational meetings. You will learn what is really involved in fostering a child and we will be happy to answer any question you might have. You will not be asked to make any commitment. Meetings are held once a month in locations across the state.

### UPCOMING MEETING DATES:

#### Alexandria Region

March 18

6:00-7:30 p.m.

Utility Baptist Church, Jonesville

Contact: Margie at 318.343.2244 or [margie@lbch.org](mailto:margie@lbch.org)

#### Baton Rouge Region

February 13 & March 13

6:30-8:00 p.m.

Florida Boulevard Baptist Church

Contact: Marissa at 618.520.2979 or [marissa@lbch.org](mailto:marissa@lbch.org)

#### Covington Region

February 22 & March 27

6:00-7:30 p.m.

James Storehouse

Contact: Dru at 504.482.9135 or [dru@lbch.org](mailto:dru@lbch.org)

#### Monroe Region

February 13 & March 13

6:00-7:30 p.m.

Louisiana Baptist Children's Home

Contact: Margie at 318.343.2244 or [margie@lbch.org](mailto:margie@lbch.org)

#### New Orleans Region

March 6

6:00-7:30 p.m.

First Baptist Church New Orleans

Contact: Dru at 504.482.9135 or [dru@lbch.org](mailto:dru@lbch.org)

#### Shreveport Region

TBA

CONNECT1:27

## Q&A With an LBCH Foster Family

### The Haynes Family

*Southeast Louisiana*



Justin and Brittany Haynes are answering God's call to care for hurting children. They have graciously shared with us some of their experiences as a foster family.

#### **How many years have you served as a foster parent, and to how many children?**

We have been foster parents for one year and seven months to six children.

#### **Why did you become a foster parent?**

We knew God had specifically instructed us to become a foster family. We want/wanted to love children and provide stability when they needed it most. Basically...to further serve God.

#### **Why do you continue to be a foster parent?**

We see the need and have a God-given desire to provide a loving home for children when they are in desperate need. We also are increasingly aware of the brokenness within families and want to continue helping share Jesus with the families of these sweet babies.

#### **Describe your family dynamic.**

We are church planters from North GA who moved to New Orleans for seminary first, and then for church planting. We have been married for eleven years and have four biological children.

#### **What is your favorite activity to do as a family?**

We enjoy being outdoors. Some activities are walking/hiking, exploring, sports, and water activities. We love being together and being silly in everyday activities!

#### **What has God taught you as a foster parent?**

-Forgiveness - It is a very difficult task to watch children you love being hurt by those who are supposed to be taking care of them. We have learned to forgive and to love through difficult situations.

-All children are His. Loss is a natural part of fostering and you learn to grieve while drawing closer to God. We can rest in the fact that His kids are in His hands, while they are in our arms and after they are gone.

-To depend on God even more. We have learned that we cannot walk this fostering journey in our own abilities. We have to fully and completely rely on God and His strength.

## Former Resident Who Rode the Orphan Train to Monroe Passes Away

Ola Gleason King and her three sisters entered the Louisiana Baptist Children's Home (which was located in Lake Charles at the time) as young children. The four sisters were living at the home in 1925 when the decision was made to relocate to Monroe. The sisters rode on the "orphan train" which transported the children to the new location.

Mrs. King, a long-time resident of Baker, Louisiana, was one of the last known living alumnus of the Children's Home to have ridden the train, passed away on December 3, 2017 at the age of 104.

In 2001, Mrs. King made her first and only return visit to the Children's Home campus. She shared fond stories of living at LBCH including how she read to then superintendent Frank "Daddy" Flowers just prior to his death. There is still an oak tree standing in front of Joy Cottage (formerly Mary Goss Cottage) that Mrs. King planted in 1925.

According to her daughter, Jo Ann Gorman, Mrs. King was "a dedicated prayer warrior who read her Bible every day as long as she was able."



Children with Daddy Flowers in front of Mary Goss Cottage in the early 1920s.



Ola Gleason King in 2001, standing in front of the oak tree she planted on the the LBCH campus.

## Granberry Counseling Centers... Answering God's Call to Care

*By, Dr. Kathy Eichelberger, Director  
Granberry Counseling Centers*



I always look forward to January. All of our Granberry counselors meet together for a time of training and fellowship at our main office on the Children's Home campus in Monroe. It is a joy for me to spend quality time with our incredible counselors and administrative team.

Every member of our Granberry team really senses God's call to serve in this life-changing ministry. Our counselors are committed Christians who ask God to use their knowledge and skills to serve their clients. They are truly answering God's call to care.

In 2017, our Granberry counselors provided professional Christian counseling for 1,254 individuals at 11 different centers across our state. Through our partnership with the Louisiana Baptist Convention Pastoral Leadership Team, Granberry provided counseling for 53 Louisiana Baptist ministers and their family members. I am grateful to know that the Wonderful Counselor is at work in and through our lives to extend His truth, love, grace, and hope to those who come to us for help!

I am so thankful for the legacy of Ray and Mary Anna Granberry. Their generosity established our Granberry Counseling Centers in 1996. Their vision has provided help and hope for thousands of individuals, couples, and families across our state.

Please contact us if we can serve you, your family or your church in any way. Our toll free number is 1-877-345-7411 or you may visit our website at [www.granberrycounseling.org](http://www.granberrycounseling.org). You may also contact our counselors directly to set up appointments:

### Granberry Locations:

|                      |  |
|----------------------|--|
| <b>Alexandria:</b>   | <b>Kellie Rogers – 318.623.1711</b>  |
| <b>Baton Rouge:</b>  | <b>Dr. Wendy Leger – 225.590.3233</b>  |
| <b>Covington:</b>    | <b>Fred Selby – 225.223.1497</b>   |
| <b>Leesville:</b>    | <b>Belinda Edwards – 318.355.1067</b>  |
| <b>Minden:</b>       | <b>Amy Butler – 318.773.5539</b>   |
| <b>Monroe:</b>       | <b>Dr. Kathy Eichelberger, Justin Kelly,<br/>Skylar Artigue – 318.345.8200</b> |
| <b>Natchitoches:</b> | <b>Kellie Rogers – 318.623.1711</b>  |
| <b>Ruston:</b>       | <b>Justin Kelly – 318.450-4660</b>   |
| <b>Shreveport:</b>   | <b>Amy Butler – 318.773.5539</b>   |
| <b>Winnsboro:</b>    | <b>Maranda Young – 318.307-0417</b>  |

**GRANBERRY COUNSELING CENTERS**

**Toll Free 1.877.345.7411 • [www.granberrycounseling.org](http://www.granberrycounseling.org)**



## highlights from homeplace...

When I was teaching school several years ago, I remember saying to one of my students, “to whom much is given, much is required” (Luke 12:48). This particular student was extremely smart, athletic, artistic, giving, and beautiful. Her peers did not seem envious of her because of her genuine and sweet spirit. She was a brand new Christian so I wanted her to know with opportunities come obligation and with giftedness comes giving. I had the privilege to continue to speak into her life for a few short years and to observe this student transform into a young lady that is now on a mission field serving the Lord with her godly husband.

It brings me to the conclusion that God sees our potential way before we even come into agreement with it ourselves. He declares the end from the beginning so our place is to pray into what God already knows about us and others until it becomes a reality.

We cannot assume that only wealthy people are given “much.” When new moms move into HomePlace much is given to them in the way of provision. They are afforded a beautiful place to live, food, clothing, childcare assistance, counseling, education and job opportunities.....but what about the things that God has given them that has not yet been revealed. Our prayer is that we will always see through God’s eyes in order to see all the possibilities He has for these families. We sometimes are guilty of defining people by a chapter in their lives while God has already written many more chapters that have not yet been read. I love the way Pricilla Shirer defines FAITH. “Faith is acting like it is so even when it’s not so in order that it might be so simply because God said so.” SO, may God open the eyes of our faith to see all there is to see.

As we begin this New Year at HomePlace, our desire is to recognize the “much” in each of these families as well as to steward His love into their lives. It is God’s expectation that we use His gifts to glorify

Him and to benefit others. The Apostle Paul wrote, “We have different gifts, according to the grace given to each of us.” Even the movie world has its own thoughts with this verse when Uncle Ben gave this advice to Peter Parker in *Spiderman*, “with great power, comes great responsibility.” We have been given “much” here at HomePlace and God’s desire for us is to take what he has given to continue to further His kingdom and lift up the name of Jesus for His glory.

As always, we are so grateful for all that God has blessed us with through your donations, gifts, prayers and love. It is “much!” We go forth this year with “much” excitement and anticipation! He sees our potential!!



**Applauding Achievement**



**Learning a New Talent!**



**Celebrating a Birthday!**



**Mentoring**

...Continued from page 3

donations, working the sales floor, re-stocking the sales area and other tasks.

It’s so wonderful for Ashli to see her girls, “my babies,” thriving in their new home. MaKayla, 9, grins as she gives Maggie’s Place a thumbs up. MaKayla, who is a little shy, is enjoying the campus recreation activities and piano lessons. Both girls attend Cypress Point Elementary and are doing well in school. MaKayla likes math, and wants to be either a teacher or a chemist. Ashli says that MaKayla loves fashion and makeup and is very talented with both. MaKayla has also tried cooking with her mom, which she enjoyed.

Looking back, Ashli clearly sees God’s hand of protection over her family and the growing of her faith through their difficult days. She is thankful for the experience. “There were times I thought I might want to

be a paramedic, an EMT or something like that. I have always wanted to help people. But there has always been this special place in my heart for single moms and dads. Through all that happened last year, I have learned so much. Now I know what it feels like to be homeless. With all that we’ve been through, this will help me be an even better help to single parents who don’t know where to turn,” she says. “Someday I want to open a place to help those moms and dads, give them encouragement and let them know that somebody really understands what they are going through. I even have the name. It’s going to be called “Shepherd’s Place.”

For now, Ashli, MaKayla and Aleeiya are enjoying the blessings of the HomePlace Ministry—a home, new job, new school, new friends and a time to rest and prepare for what’s to come: “Plans to prosper you and not to harm you, plans to give you hope and a future.”

## memorials • 12/5/17-1/26/18

Memorial gifts are received by the Children's Home in thoughtful tribute to the memory of a relative, friend or loved one. Names of deceased persons are printed in all caps followed by the names of those making gifts to the Home in their memory.

|  |  |  |  |  |  |
|--|--|--|--|--|--|
| NAILOR ADAMS<br>The Leon Hill Family   | Kim & Liz Barbin   | Dr. & Mrs. Eddie Hamby<br>Rhonda & Mark McKinney &<br>Wanda R. Yates | Vivian & Gerry Morris<br>Debra Callaway                | Lionel & Sue Burke<br>JAMES LEVI COONS, II<br>Cotton, Bolton, Hoychick, &<br>Doughty, L.L.P. | FRED DENMON<br>Sandy & Boyd Parker<br>(Shreveport Rubber & Gasket) |
| ROBERT AKIN<br>Carolyn Akin  | SARA & ALTON BARDWELL<br>Susan Nichols                     | JOEY & CHARLOTTE<br>BOUILLON<br>M&M B. J. Newnam                     | M&M GUS L. CAMPBELL, SR.<br>Gus Campbell               | HARDEAN JEAN CORE<br>Gary Core, Sr.  | M. E. DENNIS, JR.<br>Michael F. Dennis                             |
| BOBBY ALBRITTON<br>Betty N. Albritton  | ANN BARKER<br>Michael & Diane McGowan                      | MARSHA LEA BOURN<br>Roy & Mary Anne Andrews                          | FRANCES W. CARMAN<br>Don & Carman Stahl                | GERALDINE COTTON<br>Bill & Linda Larkin  | SCOTT DENTON<br>Cooper Buick GMC                                   |
| ROBERT LINDSEY<br>ALBRITTON<br>Dane & Angie Moore  | ANNA HINES BARKER<br>Tony Hemphill<br>Judith M. Kirkman    | MERLENE BOURQUE<br>David & Debbie Magruder                           | RONNIE CARPENTER<br>Nola H. Carpenter                  | JO ELLEN COTTON<br>Glenda Q. Rogers  | BILLIE JANE DESSELLE<br>Juanita E. White                           |
| JANET GIBSON ALLEN<br>Jim & Diane Hearn  | JERRY BARLOW<br>FBC, Covington                             | GRACE BOZEMAN<br>Virginia Webb                                       | RUBY ILENE CARROLL<br>FBC, Olla                        | JANA VARNADO SMITH<br>BILL COURTNEY<br>A. C. & Mary Jane Dominick                            | MARIANNE DILLAHUNTY<br>Leo Dillahunty                              |
| CHARLES MCGINTY & ALMA &<br>W. B. NELSON<br>Charles & Renee' McGinty                                       | RANDALL BARONETTE<br>Roy & Betty Fair                      | JAMES MICHAEL BRACK<br>Nancy Ernestine Booth                         | ESTELL CARROWAY<br>Pat Bojako                          | ELBERT COUTEE<br>Janice Coutee   | CURTIS DISON<br>Anna Cheatwood                                     |
| WORDNA & JIM<br>Monte Robinson   | MARY BARTON<br>William & Carol Thacker                     | WILLIAM BRADFORD<br>Bobbie Stracner & Stephanie<br>Campbell          | REV. BILL CARTER<br>Donna & Bobby Patten               | ROLAND COVINGTON<br>Joe B. Covington   | NETTIE VIOLA DITTA<br>Cooper Buick GMC                             |
| M&M WILLA ALBRIGHT, M&M<br>ERMALD & HULON WESNER,<br>D/M EDGAR & MARY PERCY &<br>AUBREY & RUIE JEAN RICHEY | LOIS BASSETT<br>Ruth Dahlberg                              | JOYCE BRADSHAW<br>Phylliss Hennessee                                 | JAMES & CAROL CARTER<br>Jack Stokeld                   | JEAN COX<br>Sunshine CI, Pine Grove BC   | DIANN DOUGLAS<br>Charlene Fleming                                  |
| GARY & CINDY ALBRIGHT  | CHARLES BATEMAN<br>Ernest & Linda Buday                    | HENRY CLAY BRADY, JR.<br>The Edwards Family                          | ULA CAVINS<br>Delayne Lewis                            | LILLIAN M. COXE<br>Don Cox   | NEVA CORLEY DOWDEN<br>Andy Payne                                   |
| NORMA & TODD<br>Ralph J. Hendrix   | WAYNE BATES<br>FBC, Olla                                   | HAROLD BRAGG<br>Linda Dowies   | CLAUDE CHADDICK<br>Heart's A Fire CI, FBC Bossier      | DOROTHY CRAIN<br>Tana Higdon & Family  | DR. TED MIMS<br>Tracy & Cherokee Branam                            |
| LARRY ANDERSON<br>Nancy Anderson   | CARL BAUM, STEVEN BAUM, &<br>MARK BAUM<br>Billie Ruth Baum | BILL BREELEND<br>Lonnie & Sharon Ford                                | JEWELL CHADWICK<br>Jo Ann Walker                       | RUDY CRAIN<br>Sondra A. Webb   | M&M Shelly Wiggins   |
| PATRICK HENRY ANDERSON,<br>JR.<br>Cooper Buick GMC<br>Fred & Yvette Frantom                                | MARK BAUM<br>Billie Ruth Baum                              | MARK R. BREWTON<br>Andrea & Mack Martin                              | MARIE BYLES CHAMBERLAIN<br>Charles and Patsy Lindabury | NEAL CRAWFORD<br>Joe & Angie Garbarino   | CATHERINE DROTT<br>Ted J. Drott                                    |
| BET ANDRIES<br>Mary Andries  | MARK BAUM<br>Billie Ruth Baum                              | WAYNE & VIRGINIA BRINSON<br>Olivia Ann B. Gresham                    | JOSH CHAMBLISS<br>Shirley Chambliss                    | RUSSELL CRAWFORD<br>Don Lewis  | BETTY DUFOUR<br>Donna Lonadier                                     |
| SISSY & HERMAN ARMER<br>Greg & Beverly Bates   | MARK BAUM<br>Billie Ruth Baum                              | JACK BRISTER<br>Pat Brister  | HELEN CHANDLER<br>Linda Dowies                         | HARRY & LUCIA CREIGHTON<br>Lucia Creighton   | Doug & Cecilia Holland<br>Kermet W. Lonadier                       |
| DEBBIE & DARREN<br>ARMISTEAD<br>Sidney Armistead   | MARK BAUM<br>Billie Ruth Baum                              | ALTA BRISTO<br>Dan & Kim Stinson                                     | RON CHANEY<br>Freddie & Susan Huffman                  | ROBERT G. CREW<br>Pete & Ellen Abington  | DAVE DUHE, JR.<br>Gary & Lisa Landeche                             |
| GERVIS LUCILLE<br>ARMSTRONG<br>Sandra Hallmark   | MARK BAUM<br>Billie Ruth Baum                              | THOMAS (TOM) H. BRITAIN,<br>JR.<br>Dane A. Brittain                  | DOYLE CHANLER<br>Noble & Claudette Brister             | JIMMIE CRITTON<br>Brenda Giddens   | RAE DULANEY<br>Mary W. Crump                                       |
| R. V. ARNOLD<br>M&M Nathan Roark   | MARK BAUM<br>Billie Ruth Baum                              | JAMES BROOKS<br>FBC, Covington                                       | PEARL CHAPMAN<br>Fred & Yvette Frantom                 | SHANDA "SHAN" CROSBY<br>FBC, Covington   | JAMES OTIS DUNN<br>Miron M. Parker                                 |
| RICHARD ATTKISSON<br>Linda & Rodney Miller   | MARK BAUM<br>Billie Ruth Baum                              | FARLEY G. BROWN<br>Melba Brown                                       | HAROLD CHAPPELL<br>Keith & Fran Johnson & Girls        | LIBBY CROUCH<br>Mary Barr  | BOBBIE EDWARDS<br>Lila Smith                                       |
| THEODORE RUSSELL AUCOIN<br>Frank & Ferrie Webb   | MARK BAUM<br>Billie Ruth Baum                              | HENRY & LOUISE BROWN<br>Miriam B. Dillon                             | AL "POONIE" CHILES<br>M&M Charles E. Shaffett          | CHARLES (JERRY) CRUMP<br>Mary W. Crump   | JERRENE BISHOP MARTIN<br>EDWARDS<br>Jerry & Sarah Johnson          |
| HUBERT R. AULDS<br>Angus Chemical Company,<br>Maintenance Dept.  | MARK BAUM<br>Billie Ruth Baum                              | KAREN BROWN<br>Wendell & Maxine Wilson                               | MYRTIS CHEEK CLACK<br>Caressa C. Walker                | FELICITY CULWELL<br>Dwane & Elaine Jackson Rees  | LOUIS EDWARDS<br>Lila Smith  |
| Mark & Ellen Spivey<br>M&M Buford Benson   | MARK BAUM<br>Billie Ruth Baum                              | KELLY BROWN<br>Dale & Janice Bond                                    | ANN CLARK<br>Mangham BC, Mangham                       | MYRNA CUMMINS<br>Keith & Fran Johnson  | TOM EDWARDS<br>Dr. Mary Edwards                                    |
| LOUIS AYERS<br>Lou Toney   | MARK BAUM<br>Billie Ruth Baum                              | MARY BETH BERRY<br>Teri Clark  | GENEVA & BILL CLARK<br>George & Paula Pinckard         | DAVID CUPPLES<br>A. David Evans  | TOM ROGERS EDWARDS LTC<br>US ARMY<br>Dr. Mary Edwards              |
| SAM & RUTH BACKUS<br>Ronald & Diane Anderson   | MARK BAUM<br>Billie Ruth Baum                              | MARY BRYANT<br>Minnie, Becky & Will's families                       | KATHLEEN CLARK<br>Phyllis Callahan                     | ALTA MAE DANIEL<br>Holly Hall Wood   | EMILY ELIZABETH ELLIOTT<br>Dr. & Mrs. Robert Stephen<br>Elliott    |
| MARTHA GOLSON BACON<br>Linda C. Silmon   | MARK BAUM<br>Billie Ruth Baum                              | JULIUS BUHLER<br>Gene & Cheryl McMichael                             | LOIS CLARK<br>Randy & Lanita Clark                     | DEBBIE & DANNY<br>Lena McRae Wheelock  | WILLIAM DONALD ELLIS<br>Melvin Phillips                            |
| Fred & Yvette Frantom &<br>Debbie & Keith Billings & Fred<br>Frantom, Jr.                                  | MARK BAUM<br>Billie Ruth Baum                              | JERRY BULLARD<br>Cynthia & Matt Bullard                              | TIMOTHY LOUIS CLAY<br>Dr. & Mrs. Roy G. Clay, Jr.      | GEORGE DAVIDSON<br>Fred & Jean Pee   | ALVA ENGLISH<br>Billy & Janell Windham                             |
| HENRY BADON<br>Dr. Kevin L. Kilpatrick   | MARK BAUM<br>Billie Ruth Baum                              | MARLENE BULLER<br>Shirley W. Boydston                                | LABANE CLEMENT<br>Don & Faye Catron                    | REV. & MRS. ALBERT O. DAVIS<br>Joyce Davis & Russell & Cole<br>Goodman                       | RUBYEE LEE ENGQUIST<br>Frankie & Alita Wynn                        |
| JOYCE BAGGET<br>Lila Smith   | MARK BAUM<br>Billie Ruth Baum                              | MONA BURGIN<br>John & Lillian Langston                               | EARL CLEMENTS<br>Louann B. Smiley                      | ALLEN DAVIS<br>Billy & Sandy Gardner   | QUINTON L. (BETTY K.)<br>ERICKSON<br>Philip H. Kitchens            |
| AUTICE & JUDY LYNN BAILEY<br>Effie Bailey  | MARK BAUM<br>Billie Ruth Baum                              | LUCILLE BURG<br>Patti L. Plunkett                                    | RODNEY CLINE<br>Toy Melton                             | CLARENCE EDSSEL DAVIS<br>Lee Davis   | CHARLOTTE ESTAVE<br>Dr. Kevin L. Kilpatrick                        |
| BROOK BAILEY<br>Ruby Jane Bailey   | MARK BAUM<br>Billie Ruth Baum                              | SUSAN DENISE WOODARD<br>BURKE<br>Michael & Judith Wise               | GASTON CLOTIAUX, JR.<br>Joel & Karen Sanders           | EDNA (TOOTSIE) DAVIS<br>Adult 5 CI Ford Park BC  | KATHY EUBANKS<br>Steve, Betty Jo, Chad, &<br>Shane Gray & Family   |
| R. L. BALDRIDGE<br>Ted & Jeri Broyles  | MARK BAUM<br>Billie Ruth Baum                              | BILL BURNS<br>Tammy Snyder   | WALTER CLOUD<br>Elaine Cloud                           | FORREST A. DAVIS<br>Richard & Paula Hamilton   | CLARA EVANS<br>Lincecum BC   |
| JESSIE BANKS<br>Roland & Kathy Taylor  | MARK BAUM<br>Billie Ruth Baum                              | PIERCE (PONTO) BURTON<br>Melba Love                                  | GEORGE COCKERHAM<br>Jerry & Roxie Downing              | JULIA DAVIS<br>KEITH DAVIS<br>Billy & Janell Windham   | JAMES CURTIS EVANS<br>Ronnie & Doris Latham                        |
| DAISIE "BEE" BARBIN  | MARK BAUM<br>Billie Ruth Baum                              | NICK BUSH<br>Gloria Bush   | AUDREY COCO<br>Rose Snyder                             | LOIS & RED DAVIS<br>Dianne D. Thomas   | MICHAEL & BETTY EVANS<br>Ivy & Gwen Simon                          |

COOTE FAMILY  
Lori J. Girvin

TOM (TOMMY) FELTS  
James & Vickie Meek  
Dr. & Mrs. Eddie Hamby  
WOW Ct, Barksdale B

MURRAY & AGNES FIELD  
June Conway

RUTH PATTON FIRESHEETS  
Connie, Carolyn, Cheryl,  
Frances, & Dave

JIM FISH  
FBC, Olla

JAMES R. (JIM) FLEMING  
Will & Ann Carroll Freytag  
James & Arlene Tucker  
Chris & Keisha Carlin, Patrick,  
Savanna, & Danny  
Bonna & Sue White  
Paulette Counce  
Sheryl Brister  
Dondra Fuller & Cascille  
Roberts  
Kenniann Summerell  
Flynt Ray, Angela Ray, Whitney  
Ray, Stowe Ray, Bill Todd, & all  
of your friends at Whitney's  
World of Crafts

WILLIAM FLEMING  
Carolyn & Wayne Fleming

SHANNON ELIZABETH  
FLENIKEN  
Dr. Roy & Mary Fleniken

JAMES FLOWERS  
Odell Riley

ANTHONY (TONY) FONTENOT  
Emmett & Carol Galloway

JAMES H. FONTENOT  
Louis R. Cooper

ALVOYD FORD  
Bobbie English

BETTY MCCONNELL FOSTER  
Karen Shaw

WILLIAM (BILLY) CLINTON FOS-  
TER  
M&M Don (Nan) Stoddard

DOROTHY FRANCIS  
Julie Bird

GLEN & VERA FRAZIER  
Larry Ryland

MARCEIL FRAZIER  
Billy & Jean McElroy

CECILIA FREAM  
Dr. & Mrs. Eddie Hamby  
Terry & Skipper Shinn

REV. BILL FULLER  
Charlene Fleming

JESSIE WELLS FURR  
William J. Furr

BETTYE FUSSELL  
Don Lewis

LOUISE FUSSELL  
Noble & Claudette Brister

PAUL DALE GANDY, SR.  
Mangham BC, Mangham  
Mary Pruitt

Jimmy & Jan Chapman  
Chelsea Givens

KEN GARCIN  
Georgia J. Veitch  
Jeannine S. Miller  
Mike & Laura Woodard  
Arklatex LC Alumni Club

DOROTHY C. GARRISON  
Sidney M. Garrison

LILA GARRISON  
Earl W. Garrison

TOM & MARJORIE SANDERS,  
CLYDE & MILDRED SULLIVAN &

GARRY SANDERS  
Martha Sanders-Fautheree

GEORGE GARY  
John & Vickie Sandiferd

AUBREY THOMAS GATES  
Kathleen J. Sandefer

KENNETH D. GENGO  
Joe & LaRue Stafford

THOMAS T. J. GEOGHAGAN  
Andy Payne

RUBY & BILL ELDRIDGE,  
BERNICE & BILL THOMAS &  
GERALD K. THOMAS  
Doris B. Thomas

MEREDITH GIBSON  
Richard Gibson

AUBREY RAY GILL  
Bro. Rusty & Melissa Durand  
Dr. Cong T. Vo  
Montpelier BC, Amite

AUBREY RAY GILL  
Verda Baptist Church, Colfax  
Leonard & Patsy Addison

LINDER COOPER GILL, JR.  
Dona Shults  
Renee, Sam, Riley, & Reece  
Lunsford

PHILLIP GILL  
Joe & Angie Garbarino

KAY STEVENS GIPSON  
Beth Smith

GREGG GLOVER  
Johnny & Joyce Glover

JOHNIE GORE  
Riverview BC, West Monroe

GLYNN GORHAM  
Andrea & Mack Martin

DARLENE GRAFTON  
David Lowrey

GRAHAM CHILDREN  
James Purgerson

RUBY GRAHAM  
Philip D. Luke  
Donald & Patricia  
Schexnayder

M&M RAYMOND GRANBERRY  
Steve & Shelley Morell

BETTY GRANT  
Dave & Marion Aguillard &  
Gary Havard

MRS. EDWIN GRANTHAM  
Opal J. Wimberly

KATIE GRANTHAM  
Buster & Brenda Gibson  
Dr. & Mrs. Ernest L. Kistler, III  
Rhonda Peters

RUSSELL GREEN & ED GREEN  
M&M Buford Benson

GEORGE & KATHLEEN GREEN  
Georgia A. Green

LOUISE (LOU) VICK GREEN  
Kaye Egan  
Nancy Stutts

RUSSELL GREEN  
Dianne D. Thomas

BESSIE DEE GREENWELL  
Jimmy & Jan Chapman  
Chelsea Givens

TOMMY GRIFFON  
Joe & Melissa Cassiere

MARY LOU GROS  
Lee & Melody Wood

DOMINICK GUERCIO  
Dr. Kevin L. Kilpatrick

DENZEL M. GUNTER  
Beverly Gunter

BETTY HACKLER  
Jerry & Mingyonne Bailey

FOSTER HALFORD  
Peggy & Gayle Blackwell

Paul & Cheryl Kitchens

JANICE HALL  
Joe & Angie Garbarino

MURRAY BUIE HALL  
Susan Harrison

WENDELL (W. H.) HALL, SR.  
Deidre Howard & Donna  
Kennon  
Karen Willis & Judy, Paul, &  
Erica  
Jim & Susan Wilson  
Burt & Karen St. Cyr  
The S.F.H.S. Class of 1961  
George & Beryl Eisworth  
John & Sue Ellen Williams  
Stephen & Kathy Wesley  
Steven & Diane Comfort  
Carolyn & Pete Pittman  
Leslie M. Cooper

KEN HAM  
Buck & Jane Ellen Jones &  
Odis

CHARLES L. HAMAKER  
Brenda & Keith Bonin  
Bob & Courtney Curry

DOYLE R. HAMILTON, JR.  
John & Denise Hull

NICK HAMILTON  
James B. Martin

IRVIN W. HANKS  
Betty G. Hanks

WILLIAM & MILDRED  
HARDCASTLE  
Michael & Peggy Faulk

BERLAN HARGIS  
Hope & Norm H. Sherman

JOSHUA HARKINS  
Susan & Stan HarkinsSusan  
Harkins

ROY HARKINS  
Elinor Harkins

LESTER HARRELL  
Marilyn & Wayne Worsley

MARIE HARRELL  
June W. Matheny

W. GERALD HARRIS, SR.  
Mary C. Harris

ALICE HARVILL  
David & Gloria EvansA. David  
Evans

MARY ANN HATTEN  
M&M Puckett Willis  
Susan Aulds  
Fred & Yvette Frantom,  
Debbie Billings & Fred  
Frantom, Jr.  
Billie Spivey  
David & Julie Freeman

M&M EDWARD HAVARD & M&M  
A. L. BROOKS  
Jeannine & Craig Brooks

AGNES HAY  
Lois Hill

THERESE FREEMAN HAYE  
Stan & Roslyn Smith & Family

W. E. (BOOTS) HAYES  
Beverly Greenwell

M&M Shelly Wiggins  
Pete & Ellen Abington  
Dr. Ted Mims

FREDDIE LOUISE (SUG)  
HAYNES  
A. David Evans

MADELYN NEWMAN HAYNES  
Dallas & Iva Haynes

EDWARD HEAD  
Patsy L. Fox

WILLIE F. & JESSIE MAE  
HEARD  
Ken & Jane Conrad

INEZ DUPLISSEY HEARN  
Teresa George

LORELLE SEAL HEBERT  
James & Noel Prescott

ANNE HENDERSON  
Charles Reiners

HENRY L. HERBERT  
Elizabeth Caccioppi

BABY ROSE HERRIN  
Teddy & Myrna Benson

ROSALIE HAGGARD  
HERRING  
Magnolia Wood Garden Club  
Vance Gordon  
William W. Peterson  
Margaret & Bob Caverlee

OVIS HERROD  
Farrel & Twila McDaniel

JOHNNY HESTER  
John & Linda Bowman  
Louceal & Gene Simmons

GREG HIGHTOWER  
Noble & Claudette Brister

CHRISTEEN ELIZABETH  
HIXSON  
Ginger & Leon Gillard, III  
Nathan & Carol Bray  
Roger & Joyce Marcantel

ELBERT HODGE  
Charlene Fleming

MELBA HODGE  
Dennis & Becky Dean

KRISTYN HOFFPAUIR  
Andrea & Mack Martin

RAMONA HOFFPAUIR  
Ann M. Stewart  
Dorothy Lyons, Leticia Allen,  
& Patricia Gorum  
Ray & Kay Fruge

DON HOGAN  
Tammy Jerry Family

CHRISTIE HOLLOWAY  
M&M James Daniels

HOWARD (CALVIT) HOLT  
Beverly Gunter

T.R. & VIOLET HOVEY  
Glenn & Shannon Garbelman

WILBERT S. HOYT  
Madelyn B. Hoyt

HARRY K. HUBENTHAL  
George M. Sartor

JAY HUCKABY  
Andrea & Mack Martin

VIVIAN LOYD HUGGINS  
Kenneth & Helen Bossaller

JACK N. HUMPHRIES  
Lon & Mary Bass  
Nancy & Sheriale Fowler

JIM HUTCHISON  
Dr. R. Dale Thomas

CHESTER & JAUANITA HYDE  
Barbara Hyde-Davidson

LEE OLA IDILL  
Keith & Mary PruittMary Pruitt

DEBBIE INGRAM  
Leon C. Norton

MYRTIS IRMEN  
John & Sue Ellen Williams  
Cheryl & David Grantham

M&M H. L. IRVIN, SR. & GAYLA  
H. L. Irvin, Jr.

SHARON ISONHOOD  
Earl D. Isonhood

EDWIN & LEAVEON HANSON &  
J. S. & OLLIE EMBRY  
John & Margaret Embry

AUBREY S. JACKSON, SR.  
Joyce Jackson

C. E. & ILDA JACKSON

Mary Lynn & Carey Jackson

MARIE JACKSON  
Kay Terry

MEGAN ELAINE JACKSON  
Richard & Tonya  
BagbeyRichard, Tonya, Cole  
& Lacy Bagbey

LUCY JANOUSH  
William Bart Sperry

EDNA JAYNE  
Bob & June Willis

HAZEL JEANE  
Jean Midkiff

RAY C. JENNINGS  
Marie B. Jennings

MARILYN JOHNSON  
Linda Dowies

NORMA JOHNSON  
Janice Moore

PAT JOHNSON  
Linda Dowies

REV. ARVIE JOLLY  
Tony & Reba WhiteTony &  
Reba White

FRED & ANELLE JONES  
Bob & Sherryl Tucker

JAMES GRADY JONES  
Joy S. Jones

KNOX JONES  
Stan & Roslyn Smith & Family

MONROE MAXWELL JONES  
Louceal & Gene Simmons

PAUL JONES  
YourCause, LLC

EV JOYNER  
Sharon & Billy Maples

REV. LARRY JOYNER  
James & Virginia Rigdon

EVA & LAWRENCE JUSTICE  
Linda Temple

PHILLIP KEATON  
Marjorie Gittinger

DONNA KELLEY  
Tim & Tory Tettleton  
Carolyn McKnight  
Linda Kennedy

ROBERT F. KELLEY  
Janet Price

ALBERT JUNIOR KELLY  
John H. Birdsong, Jr.  
Cooper Buick GMC

BARBARA M. KELLY  
Roy & Betty Fair

CARL KELLY  
Charles & Sonja Crick

HEIDI KELLY  
Dr. & Mrs. Eddie Hamby

ELEANOR KENDRICK  
Michael & Nelwyn Morris

JAMES W. KENNEDY, SR.  
Betty & Randy Bunger

AMOS KENT, SR.  
Billy & Jackie Bueto

JACK & VIRGINIA KEY  
Joy Key Guidry

MARGARET KIGHTLINGER  
Sam & Billy Beth (Bitsy) Smith

ROSEMARY KILCOYNE  
FBC, Covington

CLIFFORD RANDOLPH KING  
Winnsboro HS Cl of 1944

HOWARD L. KING, JR.  
Fr. Brian M. King  
Bill & Gail King

JIMMIE G. KINNISON  
David & Shonda Kinnison

T. W. KIRL  
Brian A. Bond

THOMAS W. (WAYNE)

KITCHENS  
Sandra, Ray, & Katrina Istre

Licia Hebert  
Jack & Helen Hebert

BRENDA ROAN  
KITCHINGHAM  
Jason Johnson

JAMES (PETE) KJERLIFF  
Tom & Gloria Galloway

BRADLEY KNIGHT  
Harlin & Karen Knight

MILLARD & VIRGIE KNIGHT  
Ann Propson

JAMES LACOUR  
Sara Roton

FRANCES FREEMAN LAING  
Stan & Roslyn Smith & Family

JEAN SIMMONS LAMBERT  
Henry & Mary Lou Davis  
Carolyn McKnight  
Elizabeth Hedlin  
John & Brenda Parsons

EVELYN MCLENDON LANHAM  
Ken & Mildred Kovac

ELDRIDGE (DEACOM)  
LARSON  
Juanita & Francis Colletta  
Roland & Gwen Thompson  
Evelyn & Donovan L. Pontiff  
Lisa Stinton  
Deborah & Norman Audiffred

WANDA NEWTON LARSON  
Don & Brenda Wilson

DOT R. LATHAM  
Sandy Jones

FLORENCE LEATH  
D/M Eddie Hamby

VICKI LEBLANC  
Billy & Jackie Bueto

NORMA CATHERINE LEE  
Wayne & Beverly McMahan

PATRICIA MARGARET LEE  
Vernon & Barbara Flemister

LINDA BANKSTON LINK  
Al Link

ROSE LEE ZAGONE LIPRIE  
John Hixson, Daniel Frick,  
Milton Hixson, Les Hixson,  
Kevin Hixson, Adam Todd,  
Michael Carr, & Tim Nabers

ELFRIEDE LITTLE  
Angelo & Glenda Fontanez

VIRGINIA LOFTON  
Louteal & Jerry Martin

DELEA LONADIER  
David & Barbara Lonadier

VERNON & CHARLOTTE LONG  
Charlotte Long Merchant

BEN LOVE  
Howard & Montiel Evans

O. F. & BEATRICE LOYD  
Patsy Broussard

JAKE LYONS  
Gwen Lott

CARL MAGEE  
Truett & Jean Walsworth

CLARA B. MAGEE  
Mr. Elmore (E. M.) Magee, Jr.

ELIZABETH MAILLET  
Thomas & Loree Elkins

LIZ MAILLET  
Jay & Verna Wilson

RAYMOND MANUEL  
Roger & Joyce Marcantel

DR. VINCE MARSALA  
Pam Crain

BESSIE MARTIN  
Andrea & Mack Martin

DIXIE NEL MILBY MARTIN

Nick & Kristi St. John  
Virginia Chin  
Tommy & Beverly Frost  
John & Sue Ellen Williams  
EMILY MARTIN  
J. W. & Margaret Snipes  
PATSY MARTIN  
Rev. David Martin  
STAN EVANS MARTIN  
Dane & Angie Moore  
ROWINA MATHEWS  
Harold & Barbara Johnson  
BRANTLEY MATHIEU  
Marilyn & Wayne Worsley  
MICKEY MAY  
FBC, Covington  
E. DONALD & GLADYS MAYS  
Janet Mays-Montgomery  
CLARENCE E. MCARTHUR  
Miron M. Parker  
Cherilyn & Ronnie Melder  
Fae Singer & Family  
CHARLES MCCONNELL, MARY  
MCCONNELL, VIRGINIA CAD-  
DICK, & MARGARET  
FERGUSON  
David & Lenae Scott  
MARGIE MCCRARY  
M&M Buford Benson  
Todd & Bobbie Spear  
CURTIS & BARBARA  
MCDOUGLE  
Kenny & Bonnie McDougale  
DALE MCELVEEN  
Dale & Janice Bond  
BOBBIE MCFATTER  
Jeanne Martin  
CHARLES MCGOUGH  
Derrel & Ginger Graham  
ANN MCGREW  
Jim & Garland Moellenkamp  
BETTY MCGUFFEE  
Dovie Moore Tarver  
COURTNEY SCOTT  
MCGUFFEE  
Janie Cater  
RALPH MCKASKLE  
Earle & Jimmie Sherman  
GLEN MCKEITHEN  
Smith & Linda Hopkins  
CHARLES MCLAIN  
Joah & Melanie Jett  
EUGENE MCMICHAEL, SR.  
Gene & Cheryl McMichael  
MISTY MEISTER  
Gradon & Laura Clemons  
BENNY JAMES MELDER  
M&M Farley Cloud  
EDNA MAE MELDER  
Fred & Jean Pee  
LUELLA VIRGINIA HODGES  
MERCER  
James & Twila Floyd  
ROBERT (BOB) MEREDITH  
Travis (Bubba) English, Jr.  
C. L. MILLER  
Alice & Jesse Doyle  
JEANETTE V. MILLER  
Andy Payne  
Tracy & Cherokee Branam  
JEANNIE MILLER  
Susan Nolan  
ELIZABETH "LIZ" ANN HOLLEY  
MIMS  
Toni Waggoner  
Mike Holley  
LILLIAN MITCHAM  
Charles & Evelyn Taylor  
EDGAR MITCHELL  
Jean Mitchell

M&M ROY MITCHELL  
Alan & Kelley Mitchell  
CHARLES MIXON  
Doyle Hamilton, III  
J. C. MIXON  
Andrea & Mack Martin  
MATTHEW MOELLENKAMP  
Linda Tyler  
Susan Moellenkamp Saracino  
MARIE JOHNSON & DON'S  
MOM  
Teddy & Myrna Benson  
MARY CUMMINGS MOORE  
Elvin & Jayne Mackey  
OLIVER & MARY MOORE  
Frost Trailer Parts, Inc.  
SHELTON MOORE  
Roy E. Koonce, Jr.  
HERBERT MORGAN  
Joyce Morgan  
KENNETH & BOBBIE  
MORGAN  
Mark & Nona Morgan  
VERNON MORGAN  
Grace Cl  
HARRY MARVIN (BUD)  
MORRISON  
Keith & Opal Hammons  
JANE MORRISON  
Sue Champion  
Mary W. Crump  
MONELLE MOSELEY  
Noble & Claudette Brister  
Wayne & Beverly McMahan  
SHIRLEY MOSLEY  
Hazel & Elwyn Holloway  
JOHN A. BREWER & M&M ROY  
A. JOHNSON  
R/M Roy Lee Johnson, Sr.  
DONNA MULLENS  
Terry & Gloria McCarthy  
Bill & Debbie Deen  
M&M Lorris W. Bogan  
SALLEY MULLINS  
Susann & Dub Boyter  
COLIER MURPHREY  
Coleen Morris  
JOHNNY MUSGROVE  
Ricky & Lealor Lynn  
JOEY MUSK  
Westlake Ladies Bible Cl  
ELIZABETH NEELY  
Ann N. Smith  
DON NEWCOMER  
Robert & Sue Rainer & Bill &  
Becky Rainer  
JOAN LOFTIN NEWTON  
Melvin D. Phillips  
Steve & Holly Harris  
Nadine Harris  
ANN NICHOLSON  
Hilda Fay Wade  
MARY E. NOLAN  
Stan & Roslyn Smith & Family  
RUTH NORDYKE  
Debra Pendleton  
JOHN & LEATHA NORTON  
Michael & Linda  
NELWYN BICKLEY NORWOOD  
Joe R. & Sarah White  
BUSTER NUGENT  
Shelly Nugent  
GISELA NUGENT  
Mary W. Crump  
HANNAH ELIZABETH  
(HANNAH BETH) NUGENT  
Kate Boothe  
Allen & Lori Lansing  
WILLIAM DILLARD & LOVIE  
RAMSEY NYEGAARD

Ernest D. Nyegaard  
CLAUDINE OSBORNE  
Gay Gustafson  
CHRISTOPHER (CRITTER)  
PARKER  
Miron M. Parker  
JOSHUA PARKER  
Sara & Joshua Parker  
OTTO & IRMA PARKER  
Mandy & Glenn Smart  
EUNA V. PATTERSON  
James & Sally Todd  
HUNTER PATTERSON  
James & Sally Todd  
M&M CLAY PAUL  
Marcus & Renee Broyles  
MELISSA PAYTON  
Joel & Karen Sanders  
MARION PEAK  
Marie & Renee Broyles  
ALICE PEARSON  
D/M W. G. Beauregard  
RANDY PEAY  
Joyce Herrod  
DON PERERE  
Bob & Sherryl Tucker  
DOLAN PERKINS  
Larry Ryland  
JOE & EULA PERNICIARO  
Leo & Lynn Jones  
JUDY PERRITT  
Faith Cl  
WALLACE PERRYMAN  
Beech Springs BC  
JERRY & HELEN PETTISS  
Mary Lynn & Carey Jackson  
DANIEL PHELPS  
Ava Basso  
BOBBY PHILLIPS  
Loving Care Cl of Waller BC  
Laveria N. Luter  
ELTON PICKERING  
Jackie Pierce Jackie Pierce &  
Family  
FRANK PIERCE  
Jack & Marianne Parker  
JAMES ROBERT & BETTIE  
PIERCE  
Robert Pierce  
E. M. PINCOMB  
Ric E. Pincomb  
ROY PLAISANCE  
William E. & June S. Kern  
William E. Kern  
ED POOLE  
Linnye Daily  
DELORES JEAN POTIER  
Partners In Healthcare, LLC  
TED, DAVID, & JOSH PRICE  
Janet Price  
SARAH PRICE  
Earl & Loretta Arthur  
LARRY RABB  
Robert & Shellie Mach  
VALLERY E. RAINS  
Frances Rains Parker  
JOANN RAND  
Aquatic Solutions  
LESTER RAPP  
Dr. Kevin L. Kilpatrick  
DAVID A. & P. JEFFREY  
RATCLIFF  
Phyllis Ratliff McKee  
JOE E. RATCLIFF  
Emily Kerrigan  
LOUIS & JANICE RATCLIFF  
M&M Craig Campbell  
SONNY RECOULLEY  
Bob & Mary Nelson  
MIKE REGISTER

Mike Perry  
Shelby McGaha  
Diane Green Smith  
Gay Gustafson  
Mike & Maurie Maestas  
Catherine Beach  
James & Beth Wooldridge  
Marc & Kathy Eichelberger  
Butch, Angie, Will, & Katelyn  
Tolbert  
Vicky Travis Stepherson,  
Cathy Travis Anderson &  
Glenda Travis  
Susan Lemons  
Ashley & Tanner McDonald  
M&M A. D. FITZGERALD &  
RENEE CLAIRE RICHARD  
Tom & Jerelyn Richard  
JIMMY REYNOLDS  
J. D. & Faye Reynolds  
THOMAS G (DUSTY) RHODES  
Eunice Rhodes  
Rock & Rhonda Hensley  
MILDRED RICHARD  
Bobbie Stracner  
JUANITA RICHARDSON  
Joe & Angie Garbarino  
JUSTIN RICOU  
John & Pam Cowen  
JOYCE RIGDON  
Andrea & Mack Martin  
M&M CARL RIGGIN & MIKEL  
RIGGIN  
Patrick Riggin  
BOBBY RITCHIE  
Cooper Buick GMC  
CHERYL RIVES  
The Cobbs Family  
Doris Meredith  
ANN ROARK  
Bendel & Shelly Clack  
ETHEL M. ROBBINS  
Randy & Sheila Moroni  
CRESCENTIA "CHRIS"  
ROBERTS  
FBC, Covington  
LORRAINE ROBERTS  
Ann F. Smola  
ALLISON ROBERTSON  
June W. Matheny  
E. W. (DUB) ROBERTSON  
Virginia Webb  
LOYD ROBERTSON  
John & Terry Hill  
TERRY R. ROBIDEAUX  
Kathleen Robideaux  
BRENDA ROBINSON  
George & Paula Pinckard  
HAL ROBINSON  
Ken & Mildred Kovac  
JACK & CHRISTINE  
ROBINSON  
Darrell & Susan Robinson  
WILLIE B. ROBINSON  
Lela Anderson  
BETTY ROBISON  
Joan Robison  
MASTIN ROBINSON  
Joan Robison  
FAYE MOORE & RODNEY  
DILLON  
Melba Love  
RANDY RODRIGUEZ  
Baker & Jackie Boyd  
JEAN BOWEN ROGERS  
Beth N. McDougal  
Mark & Tama Cole  
Stanley & Roslyn Smith  
Linda Kennedy  
Stephen & Ashlea Chevallier  
V. J. & CLIFTON ROGERS

Edna Rogers  
PATTI ROSHTO  
Linda Kennedy  
Mangham BC  
CARL ROUSSEAU  
D/M Jimmy Brossette  
BOBBIE RUSHING  
FBC, Covington  
CAROLYN SUE RUSSELL  
Margaret Hobbs Albritton  
LAVERNE RUSSELL  
Frank & Su Hill  
TOMMY RUTLEDGE  
Patsy Fletcher  
JO SANDERS  
Melba B. Smith  
JOHNNY & MARK SANDERS  
Rebecca Sanders  
JULIA SANDERS  
Jan Putman  
MARTHA MARIE SANDERS  
Danny Prince  
JOYCE SAVAGE  
James & Carolyn Taylor  
Linda Kennedy  
ANDRA SAWH  
Cindy Martin  
RHODA SCARBROUGH  
Terry & Karen Little  
GLORIA DAWN SCHICK  
Linda Kennedy  
CARL SCHULER  
Elaine F. Elkins  
MARILYN SCOTT  
Ashley, Jay, & Elizabeth  
Hodge  
ANDREW D. SCROGGS  
Leon Bergeron & Debbie  
Adams  
MAURICE SEAMANS  
Fred & Jean Pee  
GILBERT SEARCY  
Mike & Margaret McInnis  
BARBARA SEFFENS  
Donald Seffens  
BILL SERPAS  
Teddy & Myrna Benson  
HELEN SHAMIS  
Patsy L. Fox  
LARRY SHAW  
Cooper Buick GMC  
M&M L. N. SHAW, M&M S. L.  
WARE, TED T. WARE  
Norma Shaw Ware  
SHIRLEY JO SHELBY  
M&M James J. Glynn  
GEORGE L. (BUD) SHEPARD  
Matt's Music, Inc.  
BARBARA SHEPHERD  
Randy & Raynette Dollar  
FRANK SHEPPARD  
James G. & Peggy King  
CLARICE SHERRILL  
Smith & Linda Hopkins  
CLARICE SHERRILL  
Yvonne Morrow  
Glenn & Gayle Gilcrease  
MARTHA SHILLING  
Joe & Angie Garbarino  
BARBARA SHINN  
Amy Barnwell  
Jamee Schilling  
D/M. Eddie Hamby  
Jamee Schilling  
GAYLE SHIRLEY  
Pine Grove BC, DeQuincy  
BOB SHOALMIRE  
Mike & Ginger Goings  
BURVON SIKES  
B. Farel & Sharon K. Sikes

MARY JO SIMMONS  
Freddie Jones  
LILLA SIMMS  
Jerry & Marjorie Thomas  
CHARLES W. SIMPSON  
Pam Bond  
D&M. H. E. SIMS  
Mage B. Sims  
MARY SISTRUNK  
Mike McNaughton  
COY SIZEMORE  
Mary Tam  
OPAL SLACK  
Brenda Giddens  
ROBERT SLACK  
Melba Love  
CLARENCE SLEMP  
Dolores J. Slemp  
JAMES HERBERT SLIGER  
The Ted Gray Family  
REV. ANDREW L. SMITH  
Emma Smith  
BESSIE SMITH  
Dr. Kevin L. Kilpatrick  
BETTY JEAN SMITH  
Andrea & Mack Martin  
CARL SMITH  
Tony & Reba White  
DARRELL W. SMITH  
Diana Smith Smiley  
DONALD C. SMITH  
Marjorie E. Smith  
Ronnie & Donna Sheffield  
EARLINE & ROBERT EARL  
SMITH  
Dianne & Eddie Harmon  
HURREN SMITH  
M&M R. Bernard Firestone  
J. J. SMITH  
Rosalie Strickland  
Dorothy C. Shaffer  
JOAN SMITH  
Teddy & Myrna Benson  
JOHN SMITH  
Basil & Peggy Catsikis  
MARK SMITH  
Earl D. Isonhood  
MARVIN SMITH  
Larry Ryland  
WILFORD M. SMITH, NADINE F.  
SMITH, JAY E. SMITH  
Betty S. Marx  
ROSEMARY SMITH  
Fred & Yvette Frantom  
M&M STANLEY J. SMITH  
Jay & Rhonda Jordan  
INEZ LEE SNUGGS  
Helen Joyce Dykes & Family  
BETTY SOUTHERLAND  
Andrea & Mack Martin  
ETHEL SPANN  
Jackie Bordelon  
BEATRICE SPARKMAN  
Melba Love  
HATTIE SPARKS  
John D. & Wilma Wingo  
JAMES W. SPIVEY  
Rosalyne & Harold Touchstone  
BERNARD MARK SPIVEY, JR.  
Wanda Stonicher  
Randy and Lynnette Aulds  
Vida Paint and Supply  
Charles and Sharon Rushing  
Anthony Alford  
King's Cross Church Staff-  
Linda Bogert, Phillip Moody,  
Cherie Olive & Susan Rock  
Linda Lowry  
Michael Lowe  
Allison Cook

Nelwyn Lowe  
Neil, Trudy, Steve, Sherri, and  
Ethan Hicks  
Barbara Beckmann  
Becky Martin  
M&M EARL W. SPOONER  
Betty S. Gambino  
TOMMIE LOU STAFFORD  
William Maddox  
GALE STANSELL  
Don & Brenda Wilson  
Drusilla Nolley Rabb  
Johnny McFerren  
M&M Richard S. Collins  
REV. CHARLES STARNES  
M&M Billy White & M&M  
Randy Cochran  
Randolph & Daphne Mitchell  
Calvary B. Slidell  
JEANETTE STEPHENS  
Joseph D. Stephens  
LEN W. STEPHENS  
Kathleen J. Sandefer  
JEAN STEWART  
John & Terry Hill  
JOE R. STEWART  
Brian R. Stewart  
LOIS NEAL CARTER STEWART  
Rebecca & Charlie Flint  
WILLIAM MUMFORD (BILL)  
STIRLING, JR.  
Dr. Freeman King & Jan  
Kelley-King  
David Brantley  
M&M R. J. STOKER  
Al & Barbara Farr  
HOWARD & OMEGA STRAHAN  
Omega Strahan Leslie  
CARRA ESTES SULLIVAN  
Tom & Barbara McCandlish  
LEHMAN RUSSELL SULLIVAN  
Danita S. Sullivan  
Andrea & Mack Martin  
JOHNNY SUMRALL  
M&M Charles T. May  
JERRY WOODARD, JACK  
WOODARD, ORA TEAGUE &  
SUSAN BURKE  
Melba Love  
KERLIN SUTTON &  
MARGARET SUTTON  
Virginia Webb  
H. C. & HAZEL SUTTON  
Barry & Denita White  
ELIZABETH "LIBBY"  
SWAFFORD  
Mark Swafford  
Henry & Anna Bernard  
BEN & SALLY TALBOT  
Michael Talbot  
HELEN TALBOT  
Dr. Kevin L. Kilpatrick  
KATE TANGUIS  
M&M Richard K. Moore  
BARNEY TAYLOR  
Mangham BC  
HUBERT TAYLOR  
Judy A. Wells  
MAUDETTE TAYLOR  
Roland & Kathy Taylor  
DON TERRAL  
Margie & Robert Hearn  
ALLEN SCOTT TERRILL  
Barbara Rogers  
JESSICA TEUTSCH  
Susan & Stan Harkins  
WANDA THAMES  
LaVeta Jones  
Doug & Lynn Roberts

EVELYN HARPER THEIS  
Glenn & Lori Theis  
BARBARA G. THOMAS  
Dr. R. Dale Thomas  
JAMES C. THOMAS  
Lela Anderson  
R. P. THOMAS  
Susan Williams  
TROYCE THOMAS  
Dr. & Mrs. Eddie Hamby  
ANNETTE THOMPSON  
David Thompson  
LOIS THOMPSON  
Cooper Buick GMC  
DR. WILLIAM DAVID  
THOMPSON  
Troy & Jay Thurmon  
KENNY TIBBETT  
Dovie Moore Tarver  
ANNA TIDWELL  
Sarah & Ken Prim  
Vantage Health Plan, Inc.  
Robert A. Eisworth  
JEFF TIDWELL  
M&M Ronald Taylor  
SAMUEL DAILEY TILLMAN, JR.  
Troy & Jay Thurmon  
VIRGINIA TINSLEY  
Jerry Lasyone  
Steven & Jeannie Gaar  
John Drue & Novice Taylor  
Jeanette & Danyne Murphey  
CARL EDMOND TOMPKINS  
Evelyn Owens  
BETTY TRAHAN  
John & Vickie Sandiferd  
MARGY TRANCHINA  
Betty J. Stuckey  
CLAIR TRAYLOR  
Barbara Langford  
Melvin D. Phillips  
Brenda Giddens  
Wayne & Beverly McMahan  
VIRGIE TRAYLOR  
Kathy Traylor  
DAVID TRAYWICK  
Anthony & Melanie Rick  
RHODA TRIPP  
David & Roberta DeRossett  
ALFRED (TREY) TROSCLAIR  
Lavonne West  
MARIE RHODES TROTTER  
Sam HensleyRhonda Hensley  
Eunice Rhodes  
R. H. TUGGLE  
Donny & Deborah Sanders  
LILLIE ROSE WAY TULLOS  
Zion Hill BC, Winnfield  
Big Cane BC, Morrow  
Gary & Mary Draper  
REV. MARK A. TULLOS, SR.  
Big Cane BCh, Morrow  
MARK & LILLIE TULLOS  
Dr. Gerald A. Stagg  
Mary Simpson  
JANELLE (MIDGE) MARTIN  
TURNER  
Ann Stuck  
BOBBY & RUBY ULMER  
Miron M. Parker  
CHARLEY UNDERWOOD  
Jack Stokeld  
DONNA VAIL  
Charles & Amy O'Con  
KAYE VARNADO  
Mac & Bonnie McLain  
JOANN VEKOVIVS  
M&M A. C. Poole  
JEANNETTE VERNON

Darran & Tina Middleton  
MILDRED VICKERS & CARL  
VICKERS  
Gary & Karlene Taylor  
JEAN VOCKER  
Mike Perry  
ANNE MARIE HILTON WADE  
IDC-USQA  
M&M Gerald R. Cooper  
Barbara & Ray Jowers  
Lois Wilken  
Lori Bodden  
Ret & Keith Kolbenschlag  
Glenn & Bobbie Theriault  
LUKE WADE  
Jim & Debbie McLain  
Rebecca Halley Wilson  
TERRY MITCHELL WADE  
Kelly & Kathy Guilliams  
FLOYD WAGNER, JR.  
Joel & Karen Sanders  
ROBERT O. (FLYTRAP)  
WAKEFIELD  
Peggy Wakefield & Melissa &  
Jimmy Fox  
BARBARA WALKER  
Williah Randles  
DAVID WALKER  
Noble & Claudette Brister  
LEON WALKER  
Jim & Judy Gibbs  
JOHN WALKIN  
FMP Wealth Advisers: John  
Hixson, Daniel Frick, Milton  
Hixson, Les Hixson, Kevin  
Hixson, Adam Todd, & Michael  
Carr  
FLORANCE MONROE  
WALLACE  
Al & Fran Spence  
Donna & David May  
Don & Mary Burns  
Laurel Comeaux  
Kent & Kathy Scott  
Glen & Sandy Henderson  
MARVIN WALLACE  
M&M Robert E. Colley, Jr.  
DAYTON & FERN WALLER  
Elaine Moreau

FAYE WALTON  
Linda Dowies  
NASHIE WARD  
Cooper Buick GMC  
DAISY WARE  
Jim & Garland Moellenkamp  
BEN WARREN  
Norman Warren  
NORMAN WARREN  
Virginia Webb  
DEBRA (DEBBIE) ASBY WATERS  
Andy Payne  
M&M Shelly Wiggins  
PATRICK WATTS  
Sally M. Watts  
JAMES (JIM) WAY  
Charles & Annette Norman  
Tom & Gloria Galloway  
JIM WEASELS  
Baker & Jackie Boyd  
ANNABELLE WEATHERFORD  
Lakeside Place Property  
Owners Assoc.  
HAROLD WEAVER  
Carl & Diane Thompson  
JERRY LYNN WEAVER  
M&M Lorris W. Bogan  
SYLAR WEBB  
Randy & Sheila Moroni  
J. B. WEEKS  
Jonann W. Byargeon  
ALICE WELLMAN  
Glen Cooley  
BUDDY & MARTHA WELLS  
E. V. & Jean Alcock  
POLLY ELIZABETH BATTEN  
WELLS  
Cheryl Arnold & Greg Kiper  
ERMAL & HULON WESNER  
D/M G Havard Albright  
DELMA WEST  
Heart of Louisiana FCU  
LEATRICE WEST  
Paul & Cheryl Kitchens  
SMSGT. WILLIE MACK WEST  
Joe & Melissa Cassiere  
ERNEST & MOLLIE WHITE  
Sandra Hallmark  
FLOYD WHITE

Virginia Webb  
JERRY WHITE  
Richard & Linda Mcllwain  
TYLER WHITESIDE  
Cooper Buick GMC  
HOWARD WHITLOCK  
M&M Buford Benson  
CHUCK & BETH WHITLOW  
C. Kay Whitlow  
EZRALINE WHITTINGTON  
Billie SpiveyBillie Spivey &  
Family  
VERA WHITTINGTON  
Michael R. Johnson  
DOUG WHITTON  
Angela & Kenny Mayeaux  
AETNA ROCKETT, BETTY &  
EARL MERCER & RACHEL  
WIGGINS  
Gayle Christian  
RACHEL MERCER WIGGINS  
Tommy & Beverly Frost  
Huson & Kathy Middleton  
Larry Renfro  
Eddie & Joan Brown  
Terry & Skipper Shinn  
Effie Bailey  
David Norris  
John & Sue Ellen Williams  
James E. Parker  
Russell & Dolores Harrison  
Geraldine Desadier  
Carol Lee  
JEFFREY TODD WILBURN  
Betty & Don ClackMrs. Bobbie  
Fallin & M&M Don Clack  
ELAINE WILLIAMS  
Don Lewis  
M&M.O. B. WILLIAMS, SR.  
Helen Jane Ethridge  
RILEY & TENSE WILLIAMS  
Sue Williams  
SCOT WILLIAMS  
Cooper Buick GMC  
RAY WILLIFORD  
Larry Ryland  
ROYCE WILLIFORD  
Larry Ryland  
ROSE PARKER WILLIS

Neva Erskins  
FAY WILSON  
Barbara M. McDaniel  
JOHN WILSON  
Virginia Webb  
JOY L. WILSON  
Mark & Leah Wilson  
MRS. WILBUR WILSON  
Wayne & Beverly McMahan  
JEFFERY WINGATE  
Gene & Cheryl McMichael  
CHARLES SIDNEY WINTERS  
Dennis & Cindy Coleman  
GARY & GERALDINE WISE  
Gary & Miranda Wise  
FRANCIS BLANCHE WITHEM  
Frank & Joan Hickman  
DOROTHY WOOD  
Barry & Judy Newton  
ANN WOODARD  
Glen Woodard  
M&M R. E. WOODARD, JR.  
Michael & Judilyn Wise  
JIMMIE WOODWARD  
Nelda Woodward  
AIKO WYATT  
Erma Hudson  
JOHN W. WYNN  
Tootie Bunning  
ELLEN B. YANCEY  
Constance & James Haddox  
JOHNNY CARSON YATES  
Peggy Bourgeois  
FRANK YERBY  
M&M Shelly Wiggins  
M&M James Quayhagen  
GERALD & CAROLYN YORK  
Dennis & Becky Dean  
EUGENIA YOUNG  
Joye Lynn Young  
HAAS ELLIOT YOUNG  
Erin Haas Gesser  
MICHAEL YOUNG  
Terrell (Terry) D. Fowler  
ROSE EVELYN YOUNG  
Kenneth & Deloris Jones  
SHELBY & EUGENIA YOUNG  
Joye Lynn Young

## MEMORIAL & HONOR GIFTS

Enclosed is \$ \_\_\_\_\_, a gift in honor or memory of:  
(circle one)

Please notify \_\_\_\_\_  
(Honoree/relative)

(Address)

(City)

(State)

(Zip)

Given by \_\_\_\_\_  
(Donor's name)

(Address)

(City)

(State)

(Zip)

(Email)

Credit Card Number and Type:

Visa  MC  AmX  Discover Expiration Date: \_\_\_\_\_ Code: \_\_\_\_\_

Cardholder Signature: \_\_\_\_\_

Louisiana Baptist Children's Home P.O. Box 4196 Monroe, Louisiana 71211 318/343-2244

## HomeNews

Louisiana Baptist Children's Home

& Family Ministries

January/February 2018

### honors: 12/5/17- 1/26/18

*Honor gifts are received in thoughtful tribute to honor a relative, friend or loved one. Names of honored persons are printed in all caps followed by the names of those making the honor gifts.*

|  |   |  |
|--|---|--|
| E. H. ALLEN<br>Thomas Allen                                    | Deland & Leigh Anne Evans   | AMELIA LITTLE<br>June W. Matheny                                       |
| CAROLYN ANDERSON<br>Lydia Cl, FBC Covington                    | MARTIN LUTHER FRITZ<br>James M. Brown                                 | LEASHA LOFTIN<br>Judy Harper Loftin                                    |
| KENNETH, DANNY &<br>ANNETTE<br>Emory R. Ambrose                | SHANNON FROST<br>Sue Williams   | MIDDLETON<br>GRANDCHILDREN<br>Rick Middleton                           |
| MRS. BILLY JO BOUGHTON<br>Noah & Jan Reeves                    | DENISE GATEWOOD<br>Byron Gatewood                                     | CAYSON & BRYSON MOORE<br>Pappaw Roy Odenbaugh                          |
| REED BRANTLY<br>Ken & Melissa Brantly                          | CINDY GILMER<br>Kendall Gilmer  | THE PRICE FAMILY<br>Staff of Central Mgt.                              |
| ALICE BRASELTON<br>June W. Matheny                             | STEVE & PHYLLIS GOFF<br>Judith S. Gracia                              | DANNY PRINCE<br>Lauren, Shawn, madison,<br>McKinley & Monroe           |
| JOHN & PAT BREAUX<br>Kent & Nelva Moss                         | GOOD FRIENDS CHRISTMAS<br>CLUB<br>Patricia Chidlow                    | LEISA L. HAYNES & JOHN<br>ROBERT TARRANT<br>Two Teach LLC              |
| TED & JERI BROYLES<br>Ted Broyles                              | MAURINE GRAHAM<br>Allen Steele  | CRAIG & CHRIS RUSSELL<br>Hilton & Carolyn Russell                      |
| SHELBY CARRIER<br>Jarrod Hawthorne, St.<br>Joseph Hospice      | KEN & LINDA HALL<br>Danny & Phyllis Elliott                           | JIM, JR., JOEL JONATHAN &<br>SHERRIE<br>James & Mary Slack             |
| L. G. & GLORIA CASKEY<br>Winifred B. Brinkley                  | MATTHEW & ABIGAIL HIRSCH<br>Debbie Hughes Martin                      | CHARLES & NICK STALL<br>Nell Sharkey                                   |
| DR. & MRS. LIONEL<br>CROWELL<br>David & Susan Petty            | GLEN HOLLAND<br>Sandra & Jodie Perry                                  | LONDON STURDIVANT<br>St. Joseph Hospice &<br>Palliative Care of Monroe |
| MONICA DURAN, ADAN MAG-<br>ANA, & ADANA MAGANA<br>Velda Magana | LOU HORATH<br>Anonymous   | NANCY UNSWORTH<br>Henry & Barbara Cantrell                             |
| MARC & KATHY<br>EICHELBERGER<br>James & Shirley Long           | EDWARD KEASLER'S<br>CHILDREN &<br>GRANDCHILDREN<br>Edward D. Keasler  | VIRGINIA WEBB<br>Chris Manning   |
| QUINTON L. ERICKSON<br>Philip H. Kitchens                      | M&M GRAYDON K. KITCHENS<br>M&M PAUL E. KITCHENS<br>Philip H. Kitchens |  |
| HOWARD & MONTIEL EVANS   | JOE BELLE LANINGHAM'S<br>FAMILY<br>Joe Belle Laningham                |  |

## FREE 2018 VBS NAMETAGS!



**This summer, the Children's Home would like to be a part of your VBS team!**

**We are offering the following at no cost to help with your event:**

- Free originally designed VBS Name Tags to LA Baptist Churches while they last! (cords included)
- Children's Home speakers are ready and waiting to visit your VBS and tell the Children's Home story. *(Call early! Speaking schedules are limited.)*
- Free LBCH DVDs are available for use at your VBS.
- VBSers are invited to go on a field trip to our Children's Home campus in Monroe. Children will discover first-hand how Louisiana Baptists help those in need

## Children's Home Sunday Annual Offering is Father's Day, June 17, 2018

*Please Mark Your Calendars!*