

HOMENEWS

A Publication of Louisiana Baptist Children's Home & Family Ministries



Campus Spotlight	PAGE 3
Churches Needed	PAGE 8
Memorials.....	PAGE 12



January/February

2018

Volume 56 • No. 1

Louisiana Baptist Children's Home & Family Ministries is a faith-based 501(c)(3) nonprofit organization dedicated to providing love, care, and hope in Christ to children and families in need. Established in 1899, the Children's Home is an agency of the Louisiana Baptist Convention and is governed by a 17-member board of trustees elected by the Convention to serve three-year terms on a rotating basis.

The Children's Home is recognized by the Louisiana Department of Children and Family Services (DCFS) as a "Foster Care Community." Approximately 80% of the children in LBCH foster homes are placed by DCFS and the other children are privately placed by a legal guardian.

The Children's Home receives no state or federal funding. Approximately 79% of all funding comes from individuals and churches. Less than 25% of funding goes to administrative costs; 75% goes to direct ministry services. Less than 8% of funding comes from payment of services.

Our major service areas include: Residential Child Care for Children ages 5-17; Pathfinders Transitional Living for ages 18-21; HomePlace Residential Family Care for Homeless Children and Mothers; Christian Women's Job Corps of Monroe providing job and life skills training and certified HiSET preparation and testing; Granberry Counseling Centers with 11 statewide locations; Connect 1:27 Foster Care & Adoption Ministries; and Orphans Embrace International Orphan Care Mission Trips.

Our dedicated Christian ministry team strives to offer the highest quality of services. Services are provided without regard to race, gender, religion, or ability to pay. Please contact us for more information on how we may serve you or someone you know: 318.343.2244, home@lbch.org, www.LBCH.org

LBCH Trustees:

Dr. Clovis Sturdivant, Chairman
Rev. James King, Vice-Chairman
Rev. Jerry Price, Secretary

Rev. John Carrigan, Jr.	Mrs. Diana Duncan
Rev. James Carson	Rev. Steve James
Rev. Justin Clark	Mrs. Carol Johnson
Rev. Matt Coker	Rev. Jason McGuffie
Mrs. Margaret Davison	Mrs. Lana Rhinehart
Rev. Jason Dubea	Rev. Reid Terry

Dr. Eddie Wren
LBC President

Dr. David Hankins
LBC Executive Director

Dr. Perry Hancock
President & CEO

Marc Eichelberger
Vice President of Development & Public Relations

Julie Cupples
Director of Communications

HomeNews (ISSN 1094-3587) is published seven times a year in February, March, May, July, September, November, and December by Louisiana Baptist Children's Home & Family Ministries
7200 DeSiard Street, Monroe, LA 71203-3954

Subscriptions: Complimentary
Postmaster:

Periodicals postage paid at Monroe, LA and additional mailing offices.

Send address corrections to: HomeNews,
P.O. Box 4196, Monroe, LA 71211-4196

words from home...

by Perry Hancock Ph.D., President & CEO

It is hard to believe that 2017 is history and that 2018 has begun. Almost every year at the Children's Home we experience some type of "first." This past year was the first time that we had over 100 children in our off-campus Connect 1:27 foster care ministry. Dozens of families from churches all around the state answered God's call to provide a home for a child in need. Twenty seventeen was also the first year of construction for an orphanage that we are co-sponsoring in Haiti. We are one of the many partners in this work which seeks to reach a generation of young people for Christ in that most impoverished nation.

What firsts will we see in 2018? Many of our children will face their first challenge of being away from family. They will face the anxiety of an uncertain future. But most of them will experience what it is like to live in a safe, peaceful home for the first time. Many will go to church for the first time. They will have people tell them that they are special for the first time in their lives. And, most importantly, they will experience Christian love for the first time.

Those are the most important firsts we will have this year at the Children's Home. They will happen because of you. You will help our children believe in themselves. You will bring the peace, the joy, and the hope that they need. And, you will help them experience, for the first time, the unconditional love of the Savior.

Thank you so much for making those most important firsts possible. It is through your continued and generous support that we are able to provide our children with everything they need to succeed. Please know how grateful we are for the investment you are making in their futures. Thank you for helping them grow into all that God has planned for their lives.



New Life In Christ

We are excited to share that we have a new brother in Christ at LBCH. One of our Hope Cottage residents made a profession of his faith and was baptized! We know that God has special plans for this young man.

• OUR MISSION •

The mission of the Louisiana Baptist Children's Home and Family Ministries is to provide love, care, and hope in Christ for children and families in need.

• OUR VALUES •

1. We value the Bible as the foundation and guide for our ministry (2 Timothy 3:16).
2. We value the worth of the Children and Families to whom we minister (Genesis 1:27).
3. We value Servant Leadership as our model for ministry (Mark 9:35).
4. We value Excellence as our standard for ministry performance (Colossians 3:17).
5. We value Personal Integrity as our ministry standard for living (Romans 12:1-2).

Meet Ashli, MaKayla & Aleeiya...

CAMPUS SPOTLIGHT

By Debbie Robertson, HomeNews Writer

“For I know the plans I have for you....”

Jeremiah 29:11, one of Ashli Buggs’ favorite scriptures, was her lifeline throughout the past year. Ashli’s journey started in December 2016 when she lost her job. A single mom of two, Ashli had worked in fast food and housekeeping, so she had good experience. She promptly started her job search. Even though no doors were opening for her, she knew that God was in control and He had a plan for her family. When her car broke down, that limited the areas where she could apply and, without a job, she couldn’t afford the needed repairs. Still, Ashli was hopeful that she’d find something soon.

Then came a day that was absolutely devastating. While Ashli and her girls were out with someone very close to them, they were dropped off at the Salvation Army Shelter. There was no explanation, no warning. Ashli was in shock, hurt by this betrayal of trust, and she was afraid. She asked God why, how, and what do I do now. She tried to remain hopeful and positive, especially in front of the girls, but she had no idea where to turn. This situation also created a new challenge for her family. She and the girls had a place to spend their nights, but the shelter closed during daytime hours. Ashli and the girls would walk around in a nearby park or the Downtown RiverWalk to pass the time until the shelter opened for the night.

“There were days I had only \$2 or \$3, and the girls would need something to eat. Aleeiya needed shoes. I knew where to go for the cheapest snacks and how to make a few dollars last. I could do without, but I had to take care of my babies.” Even though there were moments when she was overwhelmed, Ashli continued to remind herself and her girls of God’s promises. When she learned that the shelter would soon be closing, a new fear gripped her heart.

One cold, wet, miserable day, she took the girls into an office building to use the restroom and to try and get warm. As she and the girls walked around, Ashli noticed someone watching them. After a few minutes, a gentleman cautiously approached her and

asked if she and her girls were all right. Ashli told him they were fine. The man continued to watch her and asked again if he could help in some way. He didn’t give up, and Ashli finally shared a little of her story. The man took her and the girls into a nearby gift shop and bought them food. He gave Ashli \$10 and a card with his mother’s phone number, encouraging Ashli to make that call. Ashli was hesitant to call a stranger. But, after a few hours, she broke down and reached out for help.

The gentleman, Pastor Marty Campbell, and his mom, Irma, quickly became part of Ashli’s list of “my angels.” Mrs. Campbell invited Ashli and the girls into her home, fed them, loved on them, and started making phone calls on their behalf. Their time at the shelter was coming to an end soon, and Ashli still had no idea where they would go. But now there was a glimmer of hope.



Ashli beams as she shares that the Campbells’ connecting her with HomePlace was truly an answer to prayer, an answer that came in His perfect timing and in a bigger, better way than she could ever have imagined. While there was concern that the application process might not be complete before the shelter closed, Ashli’s reference and background checks

came back in record time. On August 24, at 3 p.m., Ashli got the call that she, MaKayla and Aleeiya had been approved. She celebrated, “Lord, You are in control of me and my babies!” And on August 25, Ashli laughs that she was so excited, she and the girls were at the Children’s Home before the staff arrived, ready to move into their new home.

She and the girls have been overwhelmed by the HomePlace Ministry. She had no idea that not only did her family have a safe place to live, they would have much needed clothing and other resources and support as well. Ashli beams as she shares that job offers started coming in. “I actually had to turn down opportunities because, all of a sudden, there were so many.” Susan Clark, Director of Family Care Ministries, and Kathy LaCaze, Maggie’s Place Cottage Mom, have been wonderful encouragers, and they have been such faithful prayer warriors. Everyone here has been so good to us.”

On December 4, Ashli started working at the Rolling Hills Ministry Thrift Store. She loves sorting
...Continued on page 11

PRAYER CALENDAR

Samaya	Feb 12
Anthony	Feb 13
Skylar	Feb 14
Waylon	Feb 15
Cadien	Feb 16
Cindy	Feb 17
Isabella	Feb 18
Cenobia	Feb 19
Ja’Liyah	Feb 20
Azyria	Feb 21
Jo’Aiva	Feb 22
Ashley	Feb 23
Jennalyn	Feb 24
Ashli	Feb 25
MaKayla	Feb 26
Aleeiya	Feb 27
Kaithlyn	Feb 28
Taegon	Mar 1
Blaise	Mar 2
Melissa	Mar 3
Brayden	Mar 4
Paige	Mar 5
Talen	Mar 6
Kanyen	Mar 7
Tomika	Mar 8
Jeriya	Mar 9
Raiesha	Mar 10
Ja’Yania	Mar 11
Ja’don	Mar 12
Ai’lan	Mar 13
Ebony	Mar 14
Laniya	Mar 15
Layna	Mar 16
Hana	Mar 17
Nicholas	Mar 18
Brylee	Mar 19
Stephanie	Mar 20
Parker	Mar 21
Randal	Mar 22
Kenny	Mar 23
Nesa	Mar 24
Brady	Mar 25
Antonious	Mar 26
Anterious	Mar 27
Ash’shton	Mar 28
Chase	Mar 29
Noah	Mar 30
Gerald	Mar 31



homebuilders...

by Marc Eichelberger
Vice President of Development & Public Relations

The 'Three S Framework:' Spender, Saver, or Servant?

Our Christian tradition has quite a lot to say about giving. However, today's Christians, despite living in the wealthiest society in history, give a relatively small portion of their resources to advance the cause of Christ and to help the poor. There are some notable exceptions to this troubling gap—

Christians who sacrificially submit their financial resources to God in profound and life-changing ways.

Authors John Cortines and Gregory Baumer, through their research in writing *God and Money*, developed a frame of mind that differentiates highly generous Christians from the rest of American Christians. After studying this issue deeply, they concluded that our "money mindset" will make us a Spender, a Saver, or a Servant with our financial resources.

A **Spender**, represented by most people in the Western world, is someone who pursues the greatest possible present consumption, even if mindful of the need to save some.

A **Saver**, by contrast, strives to limit consumption to some extent, focusing instead on increased wealth accumulation.

A **Servant**, possessing the rarest mindset of all, orients their life around limiting both consumption and wealth-building, focusing instead on giving the most money they can toward blessing other people.

Our money mindset is driven by two factors: our temporal focus and our view on the highest purpose of money. Temporally, Spenders maximize value today, Savers maximize value in the future, and Servants maximize value in eternity.

These attitudes are driven by our view of money's purpose. A Spender views financial resources as a way to "live it up," enjoying every part of life that money can buy. Savers have a more complex view of money, viewing it mostly as a tool for security, stability, flexibility, and personal freedom. A Saver's net worth might become a simple way to "keep score" in life. Servants, by contrast, view their money as a potential blessing to the world in Christ's name, desiring to make the most of its potential for eternal impact.

The three money mindsets definitely bleed into one another, but each of us can identify our own core mindset by looking at the highest hopes we have for our wealth. Rather than just examining the percent of income spent, saved, or given, it is better to ask, "Where would I focus my thoughts and efforts if my income began dramatically increasing over time?" If you spend, spend, and spend some more to enjoy all that the world has to offer, you are (you guessed it) a Spender. If you would seek to pay off the mortgage early, retire early, or build a family dynasty of wealth, perhaps you're a Saver. If you would immediately begin thinking about how to give your excess resources to the cause of Christ, you're definitely a Servant.

The highest purpose of wealth, like the highest purpose of our lives as Christians, is not just enjoying life today or finding security for tomorrow. Instead, the purpose of wealth should be to help us glorify God by extending His Kingdom here on earth. Servants know that they need things today, and they also realize that someday they may need to retire, send children to college, etc. However, their primary focus is to serve the Lord Jesus Christ with their money, and this means their decisions may appear inconsistent to both Spenders and Savers.

Most modern personal finance teaching tends to reside somewhere between spending and saving, while failing to recognize the third mindset of Christian Servanthood. Giving generously is encouraged perhaps as one component of an overall plan, but building God's Kingdom here on Earth is not held up very clearly as the central purpose of money. I pray that you will join me in challenging the prevailing framework for thinking about money's purpose in life and have the mindset of a servant!

THANK YOU



Thank you First Baptist Natchitoches for the beautiful handmade blankets!

Obituaries

Former Residents:

Ola Gleason King

Baker, LA

Anne Marie Hilton Wade

Metairie, LA

Happy Birthday!

- GeraldFebruary 9
- Ja'donFebruary 16
- AshliMarch 3
- PaigeMarch 19
- BraydenMarch 21
- Chy'NeshaMarch 25
- ClavienMarch 25
- AzyriaMarch 30
- ChaniyahMarch 31



Support LBCH at no cost to you just by shopping! To get started, go to smile.amazon.com, select Louisiana Baptist Children's Home as your charity and start shopping! Amazon will donate a percent your total purchase!

YOU Can Be a Heroto a Child in Need!

Heroes protect the vulnerable, restore the broken, and bring hope in desperate situations. At Louisiana Baptist Children's Home, we believe every child who has been neglected, abused, or abandoned needs a hero. Our cottage parents, social workers, counselors, and other staff are everyday heroes who point children in our care to the Ultimate Hero—Jesus Christ.

Our HopeBuilder Monthly Sponsor Program gives YOU the opportunity to be a hero to children at LBCH too!

When you become a "HopeBuilder," you join a special group of people making monthly investments in the lives of precious children, providing them with love, care, and hope in Christ.

God uses HopeBuilders to rebuild the foundation of trust and hope in the lives of children who come to us from some really hard places in life. *"For I know the plans I have for you," declares the LORD, "plans to prosper you and not to harm you, plans to give you hope and a future" (Jeremiah 29:11).*

As a HopeBuilder, you have the satisfaction of knowing that 100% of your monthly gifts are going to meet the essential needs that directly impact the children and families we serve. These needs include food, clothing, medical care, education, and counseling.

How It Works:

Click on the GIVE NOW button at www.lbch.org. Set up recurring monthly gifts (\$10 minimum) using Visa, MasterCard, Discover Card, American Express, Debit Card, or E-Check. Simply put HopeBuilder in the comment section. It's that easy!

You may also give by check. Simply put HopeBuilder on the memo line and mail to LBCH, PO Box 4196, Monroe, LA 71211.

In Psalm 10:17-18, the psalmist declares, "Lord, you know the hopes of the helpless. Surely you will hear their cries and comfort them. You will bring justice to the orphans and the oppressed..."



Become a HopeBuilder Monthly Sponsor Today!

Immediate Need!

**Full Time
Cottage
Parents**

318.343.2244

Here is my Gift for the Children

__ \$25 __ \$50 __ \$100 __ \$250 __ \$500 __ \$1000 \$ _____

**Give online at
www.lbch.org**

NAME _____

ADDRESS _____ PHONE () _____

CITY _____ STATE _____ ZIP _____ EMAIL _____

Credit Card Number and Type: Visa MC AmX Discover

Cardholder Signature: _____ Expiration Date: _____ Code: _____

(Optional): I would like to present my gift in _____ memory or _____ honor of

Name _____ Please notify (honoree/relative) _____

Address _____ City _____ State _____ Zip _____

____ Please send me your FREE Personal Will Planner ____ Please send me information on how to become a monthly sponsor

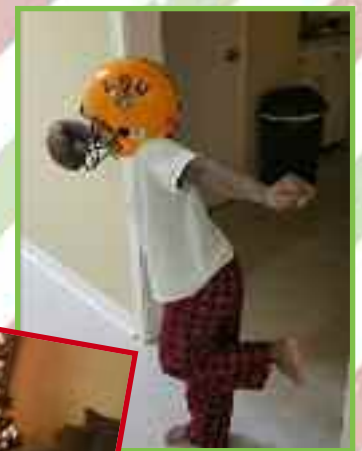

Christmas Memories

Cottage Parents of the Year



Congratulations to Scott and Shawn Bradshaw of Love Cottage on being named Louisiana Baptist Children's Home & Family Ministries Cottage Parents of the Year for 2017!

The award, which was presented by LBCH Executive Director of Children and Family Services, Susan Nolan, is voted on by members of the LBCH staff. Cottage parents are chosen for this award based on their total contribution to the ministry over the past year.

The Bradshaws serve as cottage parents in Love Cottage. They joined the LBCH family in 2013.

Snow at LBCH!



LBCH Pathfinders Program Participant is Developing Skills for Successful Living



Parker Smith - 2018

"This program is giving me confidence and is helping me come out of my shell." – Parker

Although Christian Women's Job Corps is a program for women, as an LBCH resident and participant of the Pathfinders Independent Living Program, Parker is able to take advantage of the HiSET training portion of the CWJC program.

For information about CWJC call 318.343.2244

Louisiana Baptist Children's Home & Family Ministries

2018 MISSION TRIPS



• Haiti •

June 2-8 & October 13-19

Please consider joining us on our next journey to Haiti where you will experience the love of Christ by sharing Him with others!

For more information, visit lbchorphansebrace.org.

Louisiana Foster Children Need Help from Our Churches

CONNECT1:27 is a foster and adoption ministry of Louisiana Baptist Children's Home, committed to networking Christian families and churches to answer God's call to care for hurting children.

We would like to ask your church to join our network of Louisiana churches and families and help bridge the gap between God's heart and His orphans. Through foster care, adoption, and ministries to support foster and adoptive families, you and your church can change a child's life forever! All services and materials provided to your church are free of charge.

Let's change these statistics. YOU are the key!

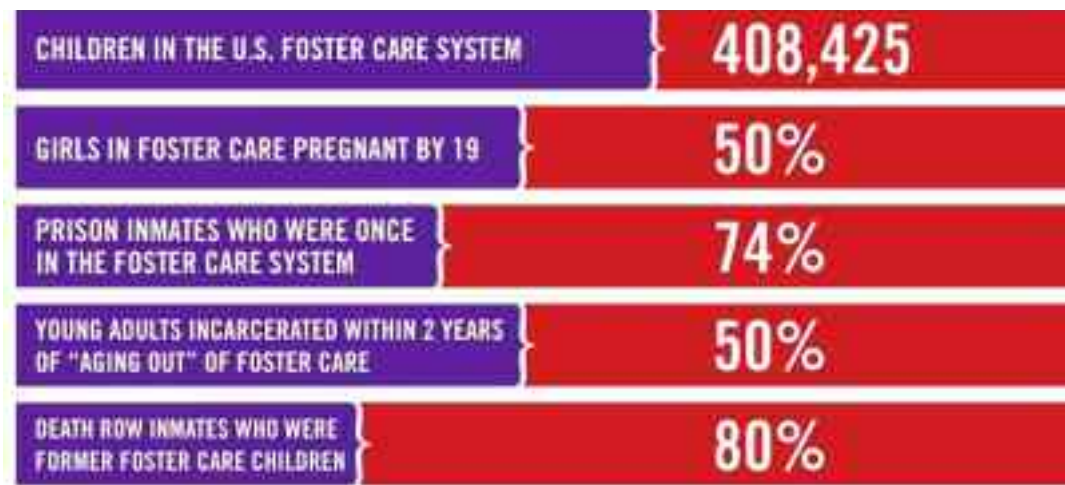

Free Materials and Services provided to Connect1:27 Churches Include...

- Orphan Care Kit with literature, sermon outlines and prayer guides
- Recognition in print and social media
- Training for your church to begin and maintain a foster care ministry
- Option to offer foster care orientations on your church campus
- On-going support from LBCH foster and adoption specialists
- Guest speakers to present ministry opportunities to your congregation
- Subscription to monthly newsletter with inspiring stories and information

"Pure and undefiled religion before God the Father is this: to look after orphans and widows in their distress and to keep oneself unstained by the world." James 1:27 (CSB)

**Louisiana Baptist Children's
Home/Connect1:27
Foster & Adoption Specialists
Available To You
and Your Church:**



Marissa Wilson
Baton Rouge Area
618.520.2979
marissa@lbch.org



Margie Nielsen
Monroe Area
318.343.2244
margie@lbch.org



Dru Crenshaw
New Orleans Area
504.482.9135
dru@lbch.org



Kerri Byrd
Shreveport Area
318.372.9021
karri@lbch.org

CONNECT1:27
FOSTER CARE & ADOPTION MINISTRIES
Louisiana Baptist Children's Home & Family Ministries

www.connect127.org



Ever Thought About Becoming a Foster Parent?

If you have ever, even for a moment, considered becoming a foster parent, we would like to invite you to one of our foster parent informational meetings. You will learn what is really involved in fostering a child and we will be happy to answer any question you might have. You will not be asked to make any commitment. Meetings are held once a month in locations across the state.

UPCOMING MEETING DATES:

Alexandria Region

March 18

6:00-7:30 p.m.

Utility Baptist Church, Jonesville

Contact: Margie at 318.343.2244 or margie@lbch.org

Baton Rouge Region

February 13 & March 13

6:30-8:00 p.m.

Florida Boulevard Baptist Church

Contact: Marissa at 618.520.2979 or marissa@lbch.org

Covington Region

February 22 & March 27

6:00-7:30 p.m.

James Storehouse

Contact: Dru at 504.482.9135 or dru@lbch.org

Monroe Region

February 13 & March 13

6:00-7:30 p.m.

Louisiana Baptist Children's Home

Contact: Margie at 318.343.2244 or margie@lbch.org

New Orleans Region

March 6

6:00-7:30 p.m.

First Baptist Church New Orleans

Contact: Dru at 504.482.9135 or dru@lbch.org

Shreveport Region

TBA

CONNECT1:27

Q&A With an LBCH Foster Family

The Haynes Family

Southeast Louisiana



Justin and Brittany Haynes are answering God's call to care for hurting children. They have graciously shared with us some of their experiences as a foster family.

How many years have you served as a foster parent, and to how many children?

We have been foster parents for one year and seven months to six children.

Why did you become a foster parent?

We knew God had specifically instructed us to become a foster family. We want/wanted to love children and provide stability when they needed it most. Basically...to further serve God.

Why do you continue to be a foster parent?

We see the need and have a God-given desire to provide a loving home for children when they are in desperate need. We also are increasingly aware of the brokenness within families and want to continue helping share Jesus with the families of these sweet babies.

Describe your family dynamic.

We are church planters from North GA who moved to New Orleans for seminary first, and then for church planting. We have been married for eleven years and have four biological children.

What is your favorite activity to do as a family?

We enjoy being outdoors. Some activities are walking/hiking, exploring, sports, and water activities. We love being together and being silly in everyday activities!

What has God taught you as a foster parent?

-Forgiveness - It is a very difficult task to watch children you love being hurt by those who are supposed to be taking care of them. We have learned to forgive and to love through difficult situations.

-All children are His. Loss is a natural part of fostering and you learn to grieve while drawing closer to God. We can rest in the fact that His kids are in His hands, while they are in our arms and after they are gone.

-To depend on God even more. We have learned that we cannot walk this fostering journey in our own abilities. We have to fully and completely rely on God and His strength.

Former Resident Who Rode the Orphan Train to Monroe Passes Away

Ola Gleason King and her three sisters entered the Louisiana Baptist Children's Home (which was located in Lake Charles at the time) as young children. The four sisters were living at the home in 1925 when the decision was made to relocate to Monroe. The sisters rode on the "orphan train" which transported the children to the new location.

Mrs. King, a long-time resident of Baker, Louisiana, was one of the last known living alumnus of the Children's Home to have ridden the train, passed away on December 3, 2017 at the age of 104.

In 2001, Mrs. King made her first and only return visit to the Children's Home campus. She shared fond stories of living at LBCH including how she read to then superintendent Frank "Daddy" Flowers just prior to his death. There is still an oak tree standing in front of Joy Cottage (formerly Mary Goss Cottage) that Mrs. King planted in 1925.

According to her daughter, Jo Ann Gorman, Mrs. King was "a dedicated prayer warrior who read her Bible every day as long as she was able."



Children with Daddy Flowers in front of Mary Goss Cottage in the early 1920s.



Ola Gleason King in 2001, standing in front of the oak tree she planted on the the LBCH campus.

Granberry Counseling Centers... Answering God's Call to Care

*By, Dr. Kathy Eichelberger, Director
Granberry Counseling Centers*



I always look forward to January. All of our Granberry counselors meet together for a time of training and fellowship at our main office on the Children's Home campus in Monroe. It is a joy for me to spend quality time with our incredible counselors and administrative team.

Every member of our Granberry team really senses God's call to serve in this life-changing ministry. Our counselors are committed Christians who ask God to use their knowledge and skills to serve their clients. They are truly answering God's call to care.

In 2017, our Granberry counselors provided professional Christian counseling for 1,254 individuals at 11 different centers across our state. Through our partnership with the Louisiana Baptist Convention Pastoral Leadership Team, Granberry provided counseling for 53 Louisiana Baptist ministers and their family members. I am grateful to know that the Wonderful Counselor is at work in and through our lives to extend His truth, love, grace, and hope to those who come to us for help!

I am so thankful for the legacy of Ray and Mary Anna Granberry. Their generosity established our Granberry Counseling Centers in 1996. Their vision has provided help and hope for thousands of individuals, couples, and families across our state.

Please contact us if we can serve you, your family or your church in any way. Our toll free number is 1-877-345-7411 or you may visit our website at www.granberrycounseling.org. You may also contact our counselors directly to set up appointments:

Granberry Locations:

Alexandria:	Kellie Rogers – 318.623.1711
Baton Rouge:	Dr. Wendy Leger – 225.590.3233
Covington:	Fred Selby – 225.223.1497
Leesville:	Belinda Edwards – 318.355.1067
Minden:	Amy Butler – 318.773.5539
Monroe:	Dr. Kathy Eichelberger, Justin Kelly, Skylar Artigue – 318.345.8200
Natchitoches:	Kellie Rogers – 318.623.1711
Ruston:	Justin Kelly – 318.450-4660
Shreveport:	Amy Butler – 318.773.5539
Winnsboro:	Maranda Young – 318.307-0417

GRANBERRY COUNSELING CENTERS

Toll Free 1.877.345.7411 • www.granberrycounseling.org



highlights from homeplace...

When I was teaching school several years ago, I remember saying to one of my students, “to whom much is given, much is required” (Luke 12:48). This particular student was extremely smart, athletic, artistic, giving, and beautiful. Her peers did not seem envious of her because of her genuine and sweet spirit. She was a brand new Christian so I wanted her to know with opportunities come obligation and with giftedness comes giving. I had the privilege to continue to speak into her life for a few short years and to observe this student transform into a young lady that is now on a mission field serving the Lord with her godly husband.

It brings me to the conclusion that God sees our potential way before we even come into agreement with it ourselves. He declares the end from the beginning so our place is to pray into what God already knows about us and others until it becomes a reality.

We cannot assume that only wealthy people are given “much.” When new moms move into HomePlace much is given to them in the way of provision. They are afforded a beautiful place to live, food, clothing, childcare assistance, counseling, education and job opportunities.....but what about the things that God has given them that has not yet been revealed. Our prayer is that we will always see through God’s eyes in order to see all the possibilities He has for these families. We sometimes are guilty of defining people by a chapter in their lives while God has already written many more chapters that have not yet been read. I love the way Pricilla Shirer defines FAITH. “Faith is acting like it is so even when it’s not so in order that it might be so simply because God said so.” SO, may God open the eyes of our faith to see all there is to see.

As we begin this New Year at HomePlace, our desire is to recognize the “much” in each of these families as well as to steward His love into their lives. It is God’s expectation that we use His gifts to glorify

Him and to benefit others. The Apostle Paul wrote, “We have different gifts, according to the grace given to each of us.” Even the movie world has its own thoughts with this verse when Uncle Ben gave this advice to Peter Parker in *Spiderman*, “with great power, comes great responsibility.” We have been given “much” here at HomePlace and God’s desire for us is to take what he has given to continue to further His kingdom and lift up the name of Jesus for His glory.

As always, we are so grateful for all that God has blessed us with through your donations, gifts, prayers and love. It is “much!” We go forth this year with “much” excitement and anticipation! He sees our potential!!



Applauding Achievement



Learning a New Talent!



Celebrating a Birthday!



Mentoring

...Continued from page 3

donations, working the sales floor, re-stocking the sales area and other tasks.

It’s so wonderful for Ashli to see her girls, “my babies,” thriving in their new home. MaKayla, 9, grins as she gives Maggie’s Place a thumbs up. MaKayla, who is a little shy, is enjoying the campus recreation activities and piano lessons. Both girls attend Cypress Point Elementary and are doing well in school. MaKayla likes math, and wants to be either a teacher or a chemist. Ashli says that MaKayla loves fashion and makeup and is very talented with both. MaKayla has also tried cooking with her mom, which she enjoyed.

Looking back, Ashli clearly sees God’s hand of protection over her family and the growing of her faith through their difficult days. She is thankful for the experience. “There were times I thought I might want to

be a paramedic, an EMT or something like that. I have always wanted to help people. But there has always been this special place in my heart for single moms and dads. Through all that happened last year, I have learned so much. Now I know what it feels like to be homeless. With all that we’ve been through, this will help me be an even better help to single parents who don’t know where to turn,” she says. “Someday I want to open a place to help those moms and dads, give them encouragement and let them know that somebody really understands what they are going through. I even have the name. It’s going to be called “Shepherd’s Place.”

For now, Ashli, MaKayla and Aleeiya are enjoying the blessings of the HomePlace Ministry—a home, new job, new school, new friends and a time to rest and prepare for what’s to come: “Plans to prosper you and not to harm you, plans to give you hope and a future.”

memorials • 12/5/17-1/26/18

Memorial gifts are received by the Children's Home in thoughtful tribute to the memory of a relative, friend or loved one. Names of deceased persons are printed in all caps followed by the names of those making gifts to the Home in their memory.

NAILOR ADAMS
The Leon Hill Family
ROBERT AKIN
Carolyn Akin
BOBBY ALBRITTON
Betty N. Albritton
ROBERT LINDSEY
ALBRITTON
Dane & Angie Moore
JANET GIBSON ALLEN
Jim & Diane Hearn
CHARLES MCGINTY & ALMA & W. B. NELSON
Charles & Renee' McGinty
WORDNA & JIM
Monte Robinson
M&M WILLA ALBRIGHT, M&M ERMALD & HULON WESNER, D/M EDGAR & MARY PERCY & AUBREY & RUIE JEAN RICHEY
Gary & Cindy Albright
NORMA & TODD
Ralph J. Hendrix
LARRY ANDERSON
Nancy Anderson
PATRICK HENRY ANDERSON, JR.
Cooper Buick GMC
Fred & Yvette Frantom
BET ANDRIES
Mary Andries
SISSY & HERMAN ARMER
Greg & Beverly Bates
DEBBIE & DARREN
ARMISTEAD
Sidney Armistead
GERVIS LUCILLE
ARMSTRONG
Sandra Hallmark
R. V. ARNOLD
M&M Nathan Roark
Johnny & Beverly Carroll
RICHARD ATTKISSON
Linda & Rodney Miller
THEODORE RUSSELL AUCOIN
Frank & Ferrie Webb
HUBERT R. AULDS
Angus Chemical Company,
Maintenance Dept.
Mark & Ellen Spivey
M&M Buford Benson
LOUIS AYERS
Lou Toney
SAM & RUTH BACKUS
Ronald & Diane Anderson
MARTHA GOLSON BACON
Linda C. Silmon
Fred & Yvette Frantom & Debbie & Keith Billings & Fred Frantom, Jr.
HENRY BADON
Dr. Kevin L. Kilpatrick
JOYCE BAGGET
Lila Smith
AUTICE & JUDY LYNN BAILEY
Effie Bailey
BROOK BAILEY
Ruby Jane Bailey
R. L. BALDRIDGE
Ted & Jeri Broyles
JESSIE BANKS
Roland & Kathy Taylor
DAISIE "BEE" BARBIN

Kim & Liz Barbin
SARA & ALTON BARDWELL
Susan Nichols
ANN BARKER
Michael & Diane McGowan
ANNA HINES BARKER
Tony Hemphill
Judith M. Kirkman
JERRY BARLOW
FBC, Covington
RANDALL BARONETTE
Roy & Betty Fair
MARY BARTON
William & Carol Thacker
LOIS BASSETT
Ruth Dahlberg
CHARLES BATEMAN
Ernest & Linda Buday
WAYNE BATES
FBC, Olla
Lee & Lanell Breithaupt
CARL BAUM, STEVEN BAUM, & MARK BAUM
Billie Ruth Baum
BRYCE BAYLES
Lucy Lawrence
CAROLYN MORAN BEAUBOUF
Sandy & Boyd Parker
JACK & NANINE BELL
Bob & Michelle Bell
TRACEY BELL
Fred & Yvette Frantom & C. C. Frantom
Linda C. Silmon
Tom & Barbara McCandlish
FRAN BENNETT
Judy & Avery East
ROBERT L. BENNETT
Oliver K. Burchfield
DOROTHY W. BERGERON
Leon J. Bergeron
MARY BETH BERRY
Teri Clark
GREGORY S. BIVIN, II
Drs. Sheldon & Rosalie Bivin
A. N. BLANCHARD
Redina Blanchard
A. W. "COOPER" BLANCHARD
Ben & Anita Welch
DOLLIE & DAVID FLETCHER,
LINDA G. KELLEY & BOBBIE F. MCGAHA
Patsy Fletcher
KELLY BOIES
Guy & Betty Parker
LUCILLE JOHNSTON
BOLLMAN
Frank & Ferrie Webb
Euzelia Chase
JAMES T. BONSALE
Guy & Betty Parker
JOYCE B. BORDELON
Jackie Bordelon
BILLIE BOSWELL
Virginia Webb
HERMAN L. BOSWELL
Dan & Jane Voorhies
JOHN BOUDREAU
Joanne Cross
FLOYD BRUCE BOUGHTON
Noah & Jan Reeves
CHARLOTTE NICHOLSON
BOUILLON

Dr. & Mrs. Eddie Hamby
Rhonda & Mark McKinney & Wanda R. Yates
JOEY & CHARLOTTE
BOUILLON
M&M B. J. Newnam
MARSHA LEA BOURN
Roy & Mary Anne Andrews
MERLENE BOURQUE
David & Debbie Magruder
GRACE BOZEMAN
Virginia Webb
JAMES MICHAEL BRACK
Nancy Ernestine Booth
WILLIAM BRADFORD
Bobbie Stracner & Stephanie Campbell
JOYCE BRADSHAW
Phylliss Hennessee
HENRY CLAY BRADY, JR.
The Edwards Family
Alton & Euna Nichols
HAROLD BRAGG
Linda Dowies
BILL BREELEND
Lonnies & Sharon Ford
MARK R. BREWTON
Andrea & Mack Martin
WAYNE & VIRGINIA BRINSON
Olivia Ann B. Gresham
JACK BRISTER
Pat Brister
ALTA BRISTO
Dan & Kim Stinson
THOMAS (TOM) H. BRITAIN, JR.
Dane A. Brittain
JAMES BROOKS
FBC, Covington
FARLEY G. BROWN
Melba Brown
HENRY & LOUISE BROWN
Miriam B. Dillon
KAREN BROWN
Wendell & Maxine Wilson
Tywana Conti
KELLY BROWN
Dale & Janice Bond
DON BRUCE
Wanda Smith
MARY BRYANT
Minnie, Becky & Will's families
JULIUS BUHLER
Gene & Cheryl McMichael
JERRY BULLARD
Cynthia & Matt Bullard
MARLENE BULLER
Shirley W. Boydston
MONA BURGIN
John & Lillian Langston
LUCILLE BURG
Patti L. Plunkett
SUSAN DENISE WOODARD
BURKE
Michael & Judithyn Wise
BILL BURNS
Tammy Snyder
PIERCE (PONTO) BURTON
Melba Love
NICK BUSH
Gloria Bush
COL. JAMES (JIM) BUSTLE
Mary W. Crump
Lee & Lanell Breithaupt
B. W. BUTLER
M&M Thomas N. Williams
DR. RICK BYARGEON
Jonann W. Byargeon
GARY WAYNE CALLAWAY, SR.

Vivian & Gerry Morris
Debra Callaway
M&M GUS L. CAMPBELL, SR.
Gus Campbell
FRANCES W. CARMAN
Don & Carman Stahl
RONNIE CARPENTER
Nola H. Carpenter
RUBY ILENE CARROLL
FBC, Olla
Robert & Candy Carroll
ESTELL CARROWAY
Pat Bojako
REV. BILL CARTER
Donna & Bobby Patten
JAMES & CAROL CARTER
Jack Stokeld
ULA CAVINS
Delayne Lewis
CLAUDE CHADDICK
Heart's A Fire CI, FBC Bossier
JEWELL CHADWICK
Jo Ann Walker
MARIE BYLES CHAMBERLAIN
Charles and Patsy Lindabury
JOSH CHAMBLISS
Shirley Chambliss
HELEN CHANDLER
Linda Dowies
RON CHANEY
Freddie & Susan Huffman
DOYLE CHANLER
Noble & Claudette Brister
PEARL CHAPMAN
Fred & Yvette Frantom
HAROLD CHAPPELL
Keith & Fran Johnson & Girls
AL "POONIE" CHILES
M&M Charles E. Shaffett
MYRTIS CHEEK CLACK
Caressa C. Walker
ANN CLARK
Mangham BC, Mangham
GENEVA & BILL CLARK
George & Paula Pinckard
KATHLEEN CLARK
Phyllis Callahan
LOIS CLARK
Randy & Lanita Clark
TIMOTHY LOUIS CLAY
Dr. & Mrs. Roy G. Clay, Jr.
LABANE CLEMENT
Don & Faye Catron
EARL CLEMENTS
Louann B. Smiley
RODNEY CLINE
Toy Melton
GASTON CLOTIAUX, JR.
Joel & Karen Sanders
WALTER CLOUD
Elaine Cloud
GEORGE COCKERHAM
Jerry & Roxie Downing
AUDREY COCO
Rose Snyder
DANNY COLEMAN
Diane Coleman
LEONARD & LOUISE
COLEMAN
Dennis & Cindy Coleman
LINDA COLEMAN
Sharon D. Roach
WILLIAM (BILL) CONLY
Louise Conly
VERMA CONTI
Virginia Conti
JACK COOK
Melba Love
JOANN COOK

Lionel & Sue Burke
JAMES LEVI COONS, II
Cotton, Bolton, Hoychick, & Doughty, L.L.P.
HARDEAN JEAN CORE
Gary Core, Sr.
GERALDINE COTTON
Bill & Linda Larkin
JO ELLEN COTTON
Glenda Q. Rogers
Jana Varnado Smith
BILL COURTNEY
A. C. & Mary Jane Dominick
ELBERT COUTEE
Janice Coutee
ROLAND COVINGTON
Joe B. Covington
JEAN COX
Sunshine CI, Pine Grove BC
LILLIAN M. COXE
Don Coxe
DOROTHY CRAIN
Tana Higdon & Family
RUDY CRAIN
Sondra A. Webb
NEAL CRAWFORD
Joe & Angie Garbarino
RUSSELL CRAWFORD
Don Lewis
HARRY & LUCIA CREIGHTON
Lucia Creighton
ROBERT G. CREW
Pete & Ellen Abington
JIMMIE CRITTON
Brenda Giddens
SHANDA "SHAN" CROSBY
FBC, Covington
LIBBY CROUCH
Mary Barr
CHARLES (JERRY) CRUMP
Mary W. Crump
FELICITY CULWELL
Dwane & Elaine Jackson Rees
MYRNA CUMMINS
Keith & Fran Johnson
DAVID CUPPLES
A. David Evans
ALTA MAE DANIEL
Holly Hall Wood
DEBBIE & DANNY
Lena McRae Wheelock
GEORGE DAVIDSON
Fred & Jean Pee
REV. & MRS. ALBERT O. DAVIS
Joyce Davis & Russell & Cole Goodman
ALLEN DAVIS
Billy & Sandy Gardner
CLARENCE EDSSEL DAVIS
Lee Davis
EDNA (TOOTSIE) DAVIS
Adult 5 CI Ford Park BC
FORREST A. DAVIS
Richard & Paula Hamilton
JULIA DAVIS
KEITH DAVIS
Billy & Janell Windham
LOIS & RED DAVIS
Dianne D. Thomas
THERESA (TESS) DAVIS
Nancy Adcock
WINIFRED & VIVIAN DAY
Win & Beverly Day
JAMES DEAL
M&M Will E. Dark
FRED & IRIS DEAN
Dennis & Becky Dean
JASON DEAN
Buster & Brenda Gibson

FRED DENMON
Sandy & Boyd Parker
(Shreveport Rubber & Gasket)
M. E. DENNIS, JR.
Michael F. Dennis
SCOTT DENTON
Cooper Buick GMC
BILLIE JANE DESSELLE
Juanita E. White
MARIANNE DILLAHUNTY
Leo Dillahunty
CURTIS DISON
Anna Cheatwood
NETTIE VIOLA DITTA
Cooper Buick GMC
DIANN DOUGLAS
Charlene Fleming
NEVA CORLEY DOWDEN
Andy Payne
Dr. Ted Mims
Tracy & Cherokee Branam
M&M Shelly Wiggins
CATHERINE DROTT
Ted J. Drott
BETTY DUFOUR
Donna Lonadier
Doug & Cecilia Holland
Kermet W. Lonadier
DAVE DUHE, JR.
Gary & Lisa Landeche
RAE DULANEY
Mary W. Crump
JAMES OTIS DUNN
Miron M. Parker
BOBBIE EDWARDS
Lila Smith
JERRENE BISHOP MARTIN
EDWARDS
Jerry & Sarah Johnson
LOUIS EDWARDS
Lila Smith
TOM EDWARDS
Dr. Mary Edwards
TOM ROGERS EDWARDS LTC
US ARMY
Dr. Mary Edwards
EMILY ELIZABETH ELLIOTT
Dr. & Mrs. Robert Stephen Elliott
WILLIAM DONALD ELLIS
Melvin Phillips
ALVA ENGLISH
Billy & Janell Windham
RUBYEE LEE ENGQUIST
Frankie & Alita Wynn
QUINTON L. (BETTY K.)
ERICKSON
Philip H. Kitchens
CHARLOTTE ESTAVE
Dr. Kevin L. Kilpatrick
KATHY EUBANKS
Steve, Betty Jo, Chad, & Shane Gray & Family
CLARA EVANS
Lincecum BC
JAMES CURTIS EVANS
Ronnie & Doris Latham
MICHAEL & BETTY EVANS
Ivy & Gwen Simon
WILLIAM EARL EVANS
Edwin Smith
CAROL EWBANK
Steve & Linda Antley
MRS. JOHN (MARTHA JO)
EWING
Riley & Camille Ewing
Annetta McGee
JAMES REX (KIP) FAIR, JR.
Pete & Ellen Abington

COOTE FAMILY
Lori J. Girvin

TOM (TOMMY) FELTS
James & Vickie Meek
Dr. & Mrs. Eddie Hamby
WOW Ct, Barksdale B

MURRAY & AGNES FIELD
June Conway

RUTH PATTON FIRESHEETS
Connie, Carolyn, Cheryl,
Frances, & Dave

JIM FISH
FBC, Olla

JAMES R. (JIM) FLEMING
Will & Ann Carroll Freytag
James & Arlene Tucker
Chris & Keisha Carlin, Patrick,
Savanna, & Danny
Bonna & Sue White
Paulette Counce
Sheryl Brister
Dondra Fuller & Cascille
Roberts
Kenniann Summerell
Flynt Ray, Angela Ray, Whitney
Ray, Stowe Ray, Bill Todd, & all
of your friends at Whitney's
World of Crafts

WILLIAM FLEMING
Carolyn & Wayne Fleming

SHANNON ELIZABETH
FLENIKEN
Dr. Roy & Mary Fleniken

JAMES FLOWERS
Odell Riley

ANTHONY (TONY) FONTENOT
Emmett & Carol Galloway

JAMES H. FONTENOT
Louis R. Cooper

ALVOYD FORD
Bobbie English

BETTY MCCONNELL FOSTER
Karen Shaw

WILLIAM (BILLY) CLINTON FOS-
TER
M&M Don (Nan) Stoddard

DOROTHY FRANCIS
Julie Bird

GLEN & VERA FRAZIER
Larry Ryland

MARCEIL FRAZIER
Billy & Jean McElroy

CECILIA FREAM
Dr. & Mrs. Eddie Hamby
Terry & Skipper Shinn

REV. BILL FULLER
Charlene Fleming

JESSIE WELLS FURR
William J. Furr

BETTYE FUSSELL
Don Lewis

LOUISE FUSSELL
Noble & Claudette Brister

PAUL DALE GANDY, SR.
Mangham BC, Mangham
Mary Pruitt

Jimmy & Jan Chapman
Chelsea Givens

KEN GARCIN
Georgia J. Veitch
Jeannine S. Miller
Mike & Laura Woodard
Arklatex LC Alumni Club

DOROTHY C. GARRISON
Sidney M. Garrison

LILA GARRISON
Earl W. Garrison

TOM & MARJORIE SANDERS,
CLYDE & MILDRED SULLIVAN &

GARRY SANDERS
Martha Sanders-Fautheree

GEORGE GARY
John & Vickie Sandiferd

AUBREY THOMAS GATES
Kathleen J. Sandefer

KENNETH D. GENGO
Joe & LaRue Stafford

THOMAS T. J. GEOGHAGAN
Andy Payne

RUBY & BILL ELDRIDGE,
BERNICE & BILL THOMAS &
GERALD K. THOMAS
Doris B. Thomas

MEREDITH GIBSON
Richard Gibson

AUBREY RAY GILL
Bro. Rusty & Melissa Durand
Dr. Cong T. Vo
Montpelier BC, Amite

AUBREY RAY GILL
Verda Baptist Church, Colfax
Leonard & Patsy Addison

LINDER COOPER GILL, JR.
Dona Shults
Renee, Sam, Riley, & Reece
Lunsford

PHILLIP GILL
Joe & Angie Garbarino

KAY STEVENS GIPSON
Beth Smith

GREGG GLOVER
Johnny & Joyce Glover

JOHNIE GORE
Riverview BC, West Monroe

GLYNN GORHAM
Andrea & Mack Martin

DARLENE GRAFTON
David Lowrey

GRAHAM CHILDREN
James Purgerson

RUBY GRAHAM
Philip D. Luke
Donald & Patricia
Schexnayder

M&M RAYMOND GRANBERRY
Steve & Shelley Morell

BETTY GRANT
Dave & Marion Aguiard &
Gary Havard

MRS. EDWIN GRANTHAM
Opal J. Wimberly

KATIE GRANTHAM
Buster & Brenda Gibson
Dr. & Mrs. Ernest L. Kistler, III
Rhonda Peters

RUSSELL GREEN & ED GREEN
M&M Buford Benson

GEORGE & KATHLEEN GREEN
Georgia A. Green

LOUISE (LOU) VICK GREEN
Kaye Egan
Nancy Stutts

RUSSELL GREEN
Dianne D. Thomas

BESSIE DEE GREENWELL
Jimmy & Jan Chapman

TOMMY GRIFFON
Joe & Melissa Cassiere

MARY LOU GROS
Lee & Melody Wood

DOMINICK GUERCIO
Dr. Kevin L. Kilpatrick

DENZEL M. GUNTER
Beverly Gunter

BETTY HACKLER
Jerry & Mingyonne Bailey

FOSTER HALFORD
Peggy & Gayle Blackwell

Paul & Cheryl Kitchens

JANICE HALL
Joe & Angie Garbarino

MURRAY BUIE HALL
Susan Harrison

WENDELL (W. H.) HALL, SR.
Deidre Howard & Donna
Kennon
Karen Willis & Judy, Paul, &
Erica
Jim & Susan Wilson
Burt & Karen St. Cyr
The S.F.H.S. Class of 1961
George & Beryl Eisworth
John & Sue Ellen Williams
Stephen & Kathy Wesley
Steven & Diane Comfort
Carolyn & Pete Pittman
Leslie M. Cooper

KEN HAM
Buck & Jane Ellen Jones &
Odis

CHARLES L. HAMAKER
Brenda & Keith Bonin
Bob & Courtney Curry

DOYLE R. HAMILTON, JR.
John & Denise Hull

NICK HAMILTON
James B. Martin

IRVIN W. HANKS
Betty G. Hanks

WILLIAM & MILDRED
HARDCASTLE
Michael & Peggy Faulk

BERLAN HARGIS
Hope & Norm H. Sherman

JOSHUA HARKINS
Susan & Stan HarkinsSusan
Harkins

ROY HARKINS
Elinor Harkins

LESTER HARRELL
Marilyn & Wayne Worsley

MARIE HARRELL
June W. Matheny

W. GERALD HARRIS, SR.
Mary C. Harris

ALICE HARVILL
David & Gloria EvansA. David
Evans

MARY ANN HATTEN
M&M Puckett Willis
Susan Aulds
Fred & Yvette Frantom,
Debbie Billings & Fred
Frantom, Jr.
Billie Spivey
David & Julie Freeman

M&M EDWARD HAVARD & M&M
A. L. BROOKS
Jeannine & Craig Brooks

AGNES HAY
Lois Hill

THERESE FREEMAN HAYE
Stan & Roslyn Smith & Family

W. E. (BOOTS) HAYES
Beverly Greenwell

M&M Shelly Wiggins
Pete & Ellen Abington
Dr. Ted Mims

FREDDIE LOUISE (SUG)
HAYNES
A. David Evans

MADELYN NEWMAN HAYNES
Dallas & Iva Haynes

EDWARD HEAD
Patsy L. Fox

WILLIE F. & JESSIE MAE
HEARD
Ken & Jane Conrad

INEZ DUPLISSEY HEARN
Teresa George

LORELLE SEAL HEBERT
James & Noel Prescott

ANNE HENDERSON
Charles Reiners

HENRY L. HERBERT
Elizabeth Caccioppi

BABY ROSE HERRIN
Teddy & Myrna Benson

ROSALIE HAGGARD
HERRING
Magnolia Wood Garden Club
Vance Gordon
William W. Peterson
Margaret & Bob Caverlee

OVIS HERROD
Farrel & Twila McDaniel

JOHNNY HESTER
John & Linda Bowman
Louceal & Gene Simmons

GREG HIGHTOWER
Noble & Claudette Brister

CHRISTEEN ELIZABETH
HIXSON
Ginger & Leon Gillard, III
Nathan & Carol Bray
Roger & Joyce Marcantel

ELBERT HODGE
Charlene Fleming

MELBA HODGE
Dennis & Becky Dean

KRISTYN HOFFPAUIR
Andrea & Mack Martin

RAMONA HOFFPAUIR
Ann M. Stewart
Dorothy Lyons, Leticia Allen,
& Patricia Gorum
Ray & Kay Fruge

DON HOGAN
Tammy Jerry Family

CHRISTIE HOLLOWAY
M&M James Daniels

HOWARD (CALVIT) HOLT
Beverly Gunter

T.R. & VIOLET HOVEY
Glenn & Shannon Garbelman

WILBERT S. HOYT
Madelyn B. Hoyt

HARRY K. HUBENTHAL
George M. Sartor

JAY HUCKABY
Andrea & Mack Martin

VIVIAN LOYD HUGGINS
Kenneth & Helen Bossaller

JACK N. HUMPHRIES
Lon & Mary Bass
Nancy & Sheriale Fowler

JIM HUTCHISON
Dr. R. Dale Thomas

CHESTER & JAUANITA HYDE
Barbara Hyde-Davidson

LEE OLA IDILL
Keith & Mary PruittMary Pruitt

DEBBIE INGRAM
Leon C. Norton

MYRTIS IRMEN
John & Sue Ellen Williams
Cheryl & David Grantham

M&M H. L. IRVIN, SR. & GAYLA
H. L. Irvin, Jr.

SHARON ISONHOOD
Earl D. Isonhood

EDWIN & LEAVEON HANSON &
J. S. & OLLIE EMBRY
John & Margaret Embry

AUBREY S. JACKSON, SR.
Joyce Jackson

C. E. & ILDA JACKSON

Mary Lynn & Carey Jackson

MARIE JACKSON
Kay Terry

MEGAN ELAINE JACKSON
Richard & Tonya
BagbeyRichard, Tonya, Cole
& Lacy Bagbey

LUCY JANOUSH
William Bart Sperry

EDNA JAYNE
Bob & June Willis

HAZEL JEANE
Jean Midkiff

RAY C. JENNINGS
Marie B. Jennings

MARILYN JOHNSON
Linda Dowies

NORMA JOHNSON
Janice Moore

PAT JOHNSON
Linda Dowies

REV. ARVIE JOLLY
Tony & Reba WhiteTony &
Reba White

FRED & ANELLE JONES
Bob & Sherryl Tucker

JAMES GRADY JONES
Joy S. Jones

KNOX JONES
Stan & Roslyn Smith & Family

MONROE MAXWELL JONES
Louceal & Gene Simmons

PAUL JONES
YourCause, LLC

EV JOYNER
Sharon & Billy Maples

REV. LARRY JOYNER
James & Virginia Rigdon

EVA & LAWRENCE JUSTICE
Linda Temple

PHILLIP KEATON
Marjorie Gittinger

DONNA KELLEY
Tim & Tory Tettleton
Carolyn McKnight
Linda Kennedy

ROBERT F. KELLEY
Janet Price

ALBERT JUNIOR KELLY
John H. Birdsong, Jr.
Cooper Buick GMC

BARBARA M. KELLY
Roy & Betty Fair

CARL KELLY
Charles & Sonja Crick

HEIDI KELLY
Dr. & Mrs. Eddie Hamby

ELEANOR KENDRICK
Michael & Nelwyn Morris

JAMES W. KENNEDY, SR.
Betty & Randy Bunger

AMOS KENT, SR.
Billy & Jackie Bueto

JACK & VIRGINIA KEY
Joy Key Guidry

MARGARET KIGHTLINGER
Sam & Billy Beth (Bitsy) Smith

ROSEMARY KILCOYNE
FBC, Covington

CLIFFORD RANDOLPH KING
Winnsboro HS Cl of 1944

HOWARD L. KING, JR.
Fr. Brian M. King
Bill & Gail King

JIMMIE G. KINNISON
David & Shonda Kinnison

T. W. KIRL
Brian A. Bond

THOMAS W. (WAYNE)

KITCHENS
Sandra, Ray, & Katrina Istre

Licia Hebert
Jack & Helen Hebert

BRENDA ROAN
KITCHINGHAM
Jason Johnson

JAMES (PETE) KJERLIFF
Tom & Gloria Galloway

BRADLEY KNIGHT
Harlin & Karen Knight

MILLARD & VIRGIE KNIGHT
Ann Propson

JAMES LACOUR
Sara Roton

FRANCES FREEMAN LAING
Stan & Roslyn Smith & Family

JEAN SIMMONS LAMBERT
Henry & Mary Lou Davis
Carolyn McKnight
Elizabeth Hedlin
John & Brenda Parsons

EVELYN MCLENDON LANHAM
Ken & Mildred Kovac

ELDRIDGE (DEACOM)
LARSON
Juanita & Francis Colletta
Roland & Gwen Thompson
Evelyn & Donovan L. Pontiff
Lisa Stinton
Deborah & Norman Audiffred

WANDA NEWTON LARSON
Don & Brenda Wilson

DOT R. LATHAM
Sandy Jones

FLORENCE LEATH
D/M Eddie Hamby

VICKI LEBLANC
Billy & Jackie Bueto

NORMA CATHERINE LEE
Wayne & Beverly McMahan

PATRICIA MARGARET LEE
Vernon & Barbara Flemister

LINDA BANKSTON LINK
Al Link

ROSE LEE ZAGONE LIPRIE
John Hixson, Daniel Frick,
Milton Hixson, Les Hixson,
Kevin Hixson, Adam Todd,
Michael Carr, & Tim Nabers

ELFRIEDE LITTLE
Angelo & Glenda Fontanez

VIRGINIA LOFTON
Louteal & Jerry Martin

DELEA LONADIER
David & Barbara Lonadier

VERNON & CHARLOTTE LONG
Charlotte Long Merchant

BEN LOVE
Howard & Montiel Evans

O. F. & BEATRICE LOYD
Patsy Broussard

JAKE LYONS
Gwen Lott

CARL MAGEE
Truett & Jean Walsworth

CLARA B. MAGEE
Mr. Elmore (E. M.) Magee, Jr.

ELIZABETH MAILLET
Thomas & Loree Elkins

LIZ MAILLET
Jay & Verna Wilson

RAYMOND MANUEL
Roger & Joyce Marcantel

DR. VINCE MARSALA
Pam Crain

BESSIE MARTIN
Andrea & Mack Martin

DIXIE NEL MILBY MARTIN

Nick & Kristi St. John
Virginia Chin
Tommy & Beverly Frost
John & Sue Ellen Williams
EMILY MARTIN
J. W. & Margaret Snipes
PATSY MARTIN
Rev. David Martin
STAN EVANS MARTIN
Dane & Angie Moore
ROWINA MATHEWS
Harold & Barbara Johnson
BRANTLEY MATHIEU
Marilyn & Wayne Worsley
MICKEY MAY
FBC, Covington
E. DONALD & GLADYS MAYS
Janet Mays-Montgomery
CLARENCE E. MCARTHUR
Miron M. Parker
Cherilyn & Ronnie Melder
Fae Singer & Family
CHARLES MCCONNELL, MARY
MCCONNELL, VIRGINIA CAD-
DICK, & MARGARET
FERGUSON
David & Lenae Scott
MARGIE MCCRARY
M&M Buford Benson
Todd & Bobbie Spear
CURTIS & BARBARA
MCDOUGLE
Kenny & Bonnie McDougale
DALE MCELVEEN
Dale & Janice Bond
BOBBIE MCFATTER
Jeanne Martin
CHARLES MCGOUGH
Derrel & Ginger Graham
ANN MCGREW
Jim & Garland Moellenkamp
BETTY MCGUFFEE
Dovie Moore Tarver
COURTNEY SCOTT
MCGUFFEE
Janie Cater
RALPH MCKASKLE
Earle & Jimmie Sherman
GLEN MCKEITHEN
Smith & Linda Hopkins
CHARLES MCLAIN
Joah & Melanie Jett
EUGENE MCMICHAEL, SR.
Gene & Cheryl McMichael
MISTY MEISTER
Gradon & Laura Clemons
BENNY JAMES MELDER
M&M Farley Cloud
EDNA MAE MELDER
Fred & Jean Pee
LUELLA VIRGINIA HODGES
MERCER
James & Twila Floyd
ROBERT (BOB) MEREDITH
Travis (Bubba) English, Jr.
C. L. MILLER
Alice & Jesse Doyle
JEANETTE V. MILLER
Andy Payne
Tracy & Cherokee Branam
JEANNIE MILLER
Susan Nolan
ELIZABETH "LIZ" ANN HOLLEY
MIMS
Toni Waggoner
Mike Holley
LILLIAN MITCHAM
Charles & Evelyn Taylor
EDGAR MITCHELL
Jean Mitchell

M&M ROY MITCHELL
Alan & Kelley Mitchell
CHARLES MIXON
Doyle Hamilton, III
J. C. MIXON
Andrea & Mack Martin
MATTHEW MOELLENKAMP
Linda Tyler
Susan Moellenkamp Saracino
MARIE JOHNSON & DON'S
MOM
Teddy & Myrna Benson
MARY CUMMINGS MOORE
Elvin & Jayne Mackey
OLIVER & MARY MOORE
Frost Trailer Parts, Inc.
SHELTON MOORE
Roy E. Koonce, Jr.
HERBERT MORGAN
Joyce Morgan
KENNETH & BOBBIE
MORGAN
Mark & Nona Morgan
VERNON MORGAN
Grace Cl
HARRY MARVIN (BUD)
MORRISON
Keith & Opal Hammons
JANE MORRISON
Sue Champion
Mary W. Crump
MONELLE MOSELEY
Noble & Claudette Brister
Wayne & Beverly McMahan
SHIRLEY MOSLEY
Hazel & Elwyn Holloway
JOHN A. BREWER & M&M ROY
A. JOHNSON
R/M Roy Lee Johnson, Sr.
DONNA MULLENS
Terry & Gloria McCarthy
Bill & Debbie Deen
M&M Lorris W. Bogan
SALLEY MULLINS
Susann & Dub Boyter
COLIER MURPHREY
Coleen Morris
JOHNNY MUSGROVE
Ricky & Lealor Lynn
JOEY MUSK
Westlake Ladies Bible Cl
ELIZABETH NEELY
Ann N. Smith
DON NEWCOMER
Robert & Sue Rainer & Bill &
Becky Rainer
JOAN LOFTIN NEWTON
Melvin D. Phillips
Steve & Holly Harris
Nadine Harris
ANN NICHOLSON
Hilda Fay Wade
MARY E. NOLAN
Stan & Roslyn Smith & Family
RUTH NORDYKE
Debra Pendleton
JOHN & LEATHA NORTON
Michael & Linda
NELWYN BICKLEY NORWOOD
Joe R. & Sarah White
BUSTER NUGENT
Shelly Nugent
GISELA NUGENT
Mary W. Crump
HANNAH ELIZABETH
(HANNAH BETH) NUGENT
Kate Boothe
Allen & Lori Lansing
WILLIAM DILLARD & LOVIE
RAMSEY NYEGAARD

Ernest D. Nyegaard
CLAUDINE OSBORNE
Gay Gustafson
CHRISTOPHER (CRITTER)
PARKER
Miron M. Parker
JOSHUA PARKER
Sara & Joshua Parker
OTTO & IRMA PARKER
Mandy & Glenn Smart
EUNA V. PATTERSON
James & Sally Todd
HUNTER PATTERSON
James & Sally Todd
M&M CLAY PAUL
Marcus & Renee Broyles
MELISSA PAYTON
Joel & Karen Sanders
MARION PEAK
Marie & Renee Broyles
ALICE PEARSON
D/M W. G. Beauregard
RANDY PEAY
Joyce Herrod
DON PERERE
Bob & Sherryl Tucker
DOLAN PERKINS
Larry Ryland
JOE & EULA PERNICIARO
Leo & Lynn Jones
JUDY PERRITT
Faith Cl
WALLACE PERRYMAN
Beech Springs BC
JERRY & HELEN PETTISS
Mary Lynn & Carey Jackson
DANIEL PHELPS
Ava Basso
BOBBY PHILLIPS
Loving Care Cl of Waller BC
Laveria N. Luter
ELTON PICKERING
Jackie Pierce Jackie Pierce &
Family
FRANK PIERCE
Jack & Marianne Parker
JAMES ROBERT & BETTIE
PIERCE
Robert Pierce
E. M. PINCOMB
Ric E. Pincomb
ROY PLAISANCE
William E. & June S. Kern
William E. Kern
ED POOLE
Linnye Daily
DELORES JEAN POTIER
Partners In Healthcare, LLC
TED, DAVID, & JOSH PRICE
Janet Price
SARAH PRICE
Earl & Loretta Arthur
LARRY RABB
Robert & Shellie Mach
VALLERY E. RAINS
Frances Rains Parker
JOANN RAND
Aquatic Solutions
LESTER RAPP
Dr. Kevin L. Kilpatrick
DAVID A. & P. JEFFREY
RATCLIFF
Phyllis Ratliff McKee
JOE E. RATCLIFF
Emily Kerrigan
LOUIS & JANICE RATCLIFF
M&M Craig Campbell
SONNY RECOULLEY
Bob & Mary Nelson
MIKE REGISTER

Mike Perry
Shelby McGaha
Diane Green Smith
Gay Gustafson
Mike & Maurie Maestas
Catherine Beach
James & Beth Wooldridge
Marc & Kathy Eichelberger
Butch, Angie, Will, & Katelyn
Tolbert
Vicky Travis Stepherson,
Cathy Travis Anderson &
Glenda Travis
Susan Lemons
Ashley & Tanner McDonald
M&M A. D. FITZGERALD &
RENEE CLAIRE RICHARD
Tom & Jerelyn Richard
JIMMY REYNOLDS
J. D. & Faye Reynolds
THOMAS G (DUSTY) RHODES
Eunice Rhodes
Rock & Rhonda Hensley
MILDRED RICHARD
Bobbie Stracner
JUANITA RICHARDSON
Joe & Angie Garbarino
JUSTIN RICOU
John & Pam Cowen
JOYCE RIGDON
Andrea & Mack Martin
M&M CARL RIGGIN & MIKEL
RIGGIN
Patrick Riggin
BOBBY RITCHIE
Cooper Buick GMC
CHERYL RIVES
The Cobbs Family
Doris Meredith
ANN ROARK
Bendel & Shelly Clack
ETHEL M. ROBBINS
Randy & Sheila Moroni
CRESCENTIA "CHRIS"
ROBERTS
FBC, Covington
LORRAINE ROBERTS
Ann F. Smola
ALLISON ROBERTSON
June W. Matheny
E. W. (DUB) ROBERTSON
Virginia Webb
LOYD ROBERTSON
John & Terry Hill
TERRY R. ROBIDEAUX
Kathleen Robideaux
BRENDA ROBINSON
George & Paula Pinckard
HAL ROBINSON
Ken & Mildred Kovac
JACK & CHRISTINE
ROBINSON
Darrell & Susan Robinson
WILLIE B. ROBINSON
Lela Anderson
BETTY ROBISON
Joan Robison
MASTIN ROBINSON
Joan Robison
FAYE MOORE & RODNEY
DILLON
Melba Love
RANDY RODRIGUEZ
Baker & Jackie Boyd
JEAN BOWEN ROGERS
Beth N. McDougal
Mark & Tama Cole
Stanley & Roslyn Smith
Linda Kennedy
Stephen & Ashlea Chevallier
V. J. & CLIFTON ROGERS

Edna Rogers
PATTI ROSHTO
Linda Kennedy
Mangham BC
CARL ROUSSEAU
D/M Jimmy Brossette
BOBBIE RUSHING
FBC, Covington
CAROLYN SUE RUSSELL
Margaret Hobbs Albritton
LAVERNE RUSSELL
Frank & Su Hill
TOMMY RUTLEDGE
Patsy Fletcher
JO SANDERS
Melba B. Smith
JOHNNY & MARK SANDERS
Rebecca Sanders
JULIA SANDERS
Jan Putman
MARTHA MARIE SANDERS
Danny Prince
JOYCE SAVAGE
James & Carolyn Taylor
Linda Kennedy
ANDRA SAWH
Cindy Martin
RHODA SCARBROUGH
Terry & Karen Little
GLORIA DAWN SCHICK
Linda Kennedy
CARL SCHULER
Elaine F. Elkins
MARILYN SCOTT
Ashley, Jay, & Elizabeth
Hodge
ANDREW D. SCROGGS
Leon Bergeron & Debbie
Adams
MAURICE SEAMANS
Fred & Jean Pee
GILBERT SEARCY
Mike & Margaret McInnis
BARBARA SEFFENS
Donald Seffens
BILL SERPAS
Teddy & Myrna Benson
HELEN SHAMIS
Patsy L. Fox
LARRY SHAW
Cooper Buick GMC
M&M L. N. SHAW, M&M S. L.
WARE, TED T. WARE
Norma Shaw Ware
SHIRLEY JO SHELBY
M&M James J. Glynn
GEORGE L. (BUD) SHEPARD
Matt's Music, Inc.
BARBARA SHEPHERD
Randy & Raynette Dollar
FRANK SHEPPARD
James G. & Peggy King
CLARICE SHERRILL
Smith & Linda Hopkins
CLARICE SHERRILL
Yvonne Morrow
Glenn & Gayle Gilcrease
MARTHA SHILLING
Joe & Angie Garbarino
BARBARA SHINN
Amy Barnwell
Jamee Schilling
D/M. Eddie Hamby
Jamee Schilling
GAYLE SHIRLEY
Pine Grove BC, DeQuincy
BOB SHOALMIRE
Mike & Ginger Goings
BURVON SIKES
B. Farel & Sharon K. Sikes

MARY JO SIMMONS
Freddie Jones
LILLA SIMMS
Jerry & Marjorie Thomas
CHARLES W. SIMPSON
Pam Bond
D&M. H. E. SIMS
Mage B. Sims
MARY SISTRUNK
Mike McNaughton
COY SIZEMORE
Mary Tam
OPAL SLACK
Brenda Giddens
ROBERT SLACK
Melba Love
CLARENCE SLEMP
Dolores J. Slemp
JAMES HERBERT SLIGER
The Ted Gray Family
REV. ANDREW L. SMITH
Emma Smith
BESSIE SMITH
Dr. Kevin L. Kilpatrick
BETTY JEAN SMITH
Andrea & Mack Martin
CARL SMITH
Tony & Reba White
DARRELL W. SMITH
Diana Smith Smiley
DONALD C. SMITH
Marjorie E. Smith
Ronnie & Donna Sheffield
EARLINE & ROBERT EARL
SMITH
Dianne & Eddie Harmon
HURREN SMITH
M&M R. Bernard Firestone
J. J. SMITH
Rosalie Strickland
Dorothy C. Shaffer
JOAN SMITH
Teddy & Myrna Benson
JOHN SMITH
Basil & Peggy Catsikis
MARK SMITH
Earl D. Isonhood
MARVIN SMITH
Larry Ryland
WILFORD M. SMITH, NADINE F.
SMITH, JAY E. SMITH
Betty S. Marx
ROSEMARY SMITH
Fred & Yvette Frantom
M&M STANLEY J. SMITH
Jay & Rhonda Jordan
INEZ LEE SNUGGS
Helen Joyce Dykes & Family
BETTY SOUTHERLAND
Andrea & Mack Martin
ETHEL SPANN
Jackie Bordelon
BEATRICE SPARKMAN
Melba Love
HATTIE SPARKS
John D. & Wilma Wingo
JAMES W. SPIVEY
Rosalyne & Harold Touchstone
BERNARD MARK SPIVEY, JR.
Wanda Stonicher
Randy and Lynnette Aulds
Vida Paint and Supply
Charles and Sharon Rushing
Anthony Alford
King's Cross Church Staff-
Linda Bogert, Phillip Moody,
Cherie Olive & Susan Rock
Linda Lowry
Michael Lowe
Allison Cook

Nelwyn Lowe
 Neil, Trudy, Steve, Sherri, and
 Ethan Hicks
 Barbara Beckmann
 Becky Martin
 M&M EARL W. SPOONER
 Betty S. Gambino
 TOMMIE LOU STAFFORD
 William Maddox
 GALE STANSELL
 Don & Brenda Wilson
 Drusilla Nolley Rabb
 Johnny McFerren
 M&M Richard S. Collins
 REV. CHARLES STARNES
 M&M Billy White & M&M
 Randy Cochran
 Randolph & Daphne Mitchell
 Calvary B. Slidell
 JEANETTE STEPHENS
 Joseph D. Stephens
 LEN W. STEPHENS
 Kathleen J. Sandefer
 JEAN STEWART
 John & Terry Hill
 JOE R. STEWART
 Brian R. Stewart
 LOIS NEAL CARTER STEWART
 Rebecca & Charlie Flint
 WILLIAM MUMFORD (BILL)
 STIRLING, JR.
 Dr. Freeman King & Jan
 Kelley-King
 David Brantley
 M&M R. J. STOKER
 Al & Barbara Farr
 HOWARD & OMEGA STRAHAN
 Omega Strahan Leslie
 CARRA ESTES SULLIVAN
 Tom & Barbara McCandlish
 LEHMAN RUSSELL SULLIVAN
 Danita S. Sullivan
 Andrea & Mack Martin
 JOHNNY SUMRALL
 M&M Charles T. May
 JERRY WOODARD, JACK
 WOODARD, ORA TEAGUE &
 SUSAN BURKE
 Melba Love
 KERLIN SUTTON &
 MARGARET SUTTON
 Virginia Webb
 H. C. & HAZEL SUTTON
 Barry & Denita White
 ELIZABETH "LIBBY"
 SWAFFORD
 Mark Swafford
 Henry & Anna Bernard
 BEN & SALLY TALBOT
 Michael Talbot
 HELEN TALBOT
 Dr. Kevin L. Kilpatrick
 KATE TANGUIS
 M&M Richard K. Moore
 BARNEY TAYLOR
 Mangham BC
 HUBERT TAYLOR
 Judy A. Wells
 MAUDETTE TAYLOR
 Roland & Kathy Taylor
 DON TERRAL
 Margie & Robert Hearn
 ALLEN SCOTT TERRILL
 Barbara Rogers
 JESSICA TEUTSCH
 Susan & Stan Harkins
 WANDA THAMES
 LaVeta Jones
 Doug & Lynn Roberts

EVELYN HARPER THEIS
 Glenn & Lori Theis
 BARBARA G. THOMAS
 Dr. R. Dale Thomas
 JAMES C. THOMAS
 Lela Anderson
 R. P. THOMAS
 Susan Williams
 TROYCE THOMAS
 Dr. & Mrs. Eddie Hamby
 ANNETTE THOMPSON
 David Thompson
 LOIS THOMPSON
 Cooper Buick GMC
 DR. WILLIAM DAVID
 THOMPSON
 Troy & Jay Thurmon
 KENNY TIBBETT
 Dovie Moore Tarver
 ANNA TIDWELL
 Sarah & Ken Prim
 Vantage Health Plan, Inc.
 Robert A. Eisworth
 JEFF TIDWELL
 M&M Ronald Taylor
 SAMUEL DAILEY TILLMAN, JR.
 Troy & Jay Thurmon
 VIRGINIA TINSLEY
 Jerry Lasyone
 Steven & Jeannie Gaar
 John Drue & Novice Taylor
 Jeanette & Danyne Murphey
 CARL EDMOND TOMPKINS
 Evelyn Owens
 BETTY TRAHAN
 John & Vickie Sandiferd
 MARGY TRANCHINA
 Betty J. Stuckey
 CLAIR TRAYLOR
 Barbara Langford
 Melvin D. Phillips
 Brenda Giddens
 Wayne & Beverly McMahan
 VIRGIE TRAYLOR
 Kathy Traylor
 DAVID TRAYWICK
 Anthony & Melanie Rick
 RHODA TRIPP
 David & Roberta DeRossett
 ALFRED (TREY) TROSCLAIR
 Lavonne West
 MARIE RHODES TROTTER
 Sam HensleyRhonda Hensley
 Eunice Rhodes
 R. H. TUGGLE
 Donny & Deborah Sanders
 LILLIE ROSE WAY TULLOS
 Zion Hill BC, Winnfield
 Big Cane BC, Morrow
 Gary & Mary Draper
 REV. MARK A. TULLOS, SR.
 Big Cane BCh, Morrow
 MARK & LILLIE TULLOS
 Dr. Gerald A. Stag
 Mary Simpson
 JANELLE (MIDGE) MARTIN
 TURNER
 Ann Stuck
 BOBBY & RUBY ULMER
 Miron M. Parker
 CHARLEY UNDERWOOD
 Jack Stokeld
 DONNA VAIL
 Charles & Amy O'Con
 KAYE VARNADO
 Mac & Bonnie McLain
 JOANN VEKOVIVS
 M&M A. C. Poole
 JEANNETTE VERNON

Darran & Tina Middleton
 MILDRED VICKERS & CARL
 VICKERS
 Gary & Karlene Taylor
 JEAN VOCKER
 Mike Perry
 ANNE MARIE HILTON WADE
 IDC-USQA
 M&M Gerald R. Cooper
 Barbara & Ray Jowers
 Lois Wilken
 Lori Bodden
 Ret & Keith Kolbenschlag
 Glenn & Bobbie Theriault
 LUKE WADE
 Jim & Debbie McLain
 Rebecca Halley Wilson
 TERRY MITCHELL WADE
 Kelly & Kathy Guilliams
 FLOYD WAGNER, JR.
 Joel & Karen Sanders
 ROBERT O. (FLYTRAP)
 WAKEFIELD
 Peggy Wakefield & Melissa &
 Jimmy Fox
 BARBARA WALKER
 Williah Randles
 DAVID WALKER
 Noble & Claudette Brister
 LEON WALKER
 Jim & Judy Gibbs
 JOHN WALKIN
 FMP Wealth Advisers: John
 Hixson, Daniel Frick, Milton
 Hixson, Les Hixson, Kevin
 Hixson, Adam Todd, & Michael
 Carr
 FLORANCE MONROE
 WALLACE
 Al & Fran Spence
 Donna & David May
 Don & Mary Burns
 Laurel Comeaux
 Kent & Kathy Scott
 Glen & Sandy Henderson
 MARVIN WALLACE
 M&M Robert E. Colley, Jr.
 DAYTON & FERN WALLER
 Elaine Moreau

FAYE WALTON
 Linda Dowies
 NASHIE WARD
 Cooper Buick GMC
 DAISY WARE
 Jim & Garland Moellenkamp
 BEN WARREN
 Norman Warren
 NORMAN WARREN
 Virginia Webb
 DEBRA (DEBBIE) ASBY WATERS
 Andy Payne
 M&M Shelly Wiggins
 PATRICK WATTS
 Sally M. Watts
 JAMES (JIM) WAY
 Charles & Annette Norman
 Tom & Gloria Galloway
 JIM WEASELS
 Baker & Jackie Boyd
 ANNABELLE WEATHERFORD
 Lakeside Place Property
 Owners Assoc.
 HAROLD WEAVER
 Carl & Diane Thompson
 JERRY LYNN WEAVER
 M&M Lorris W. Bogan
 SYLAR WEBB
 Randy & Sheila Moroni
 J. B. WEEKS
 Jonann W. Byargeon
 ALICE WELLMAN
 Glen Cooley
 BUDDY & MARTHA WELLS
 E. V. & Jean Alcock
 POLLY ELIZABETH BATTEN
 WELLS
 Cheryl Arnold & Greg Kiper
 ERMAL & HULON WESNER
 D/M G Havard Albright
 DELMA WEST
 Heart of Louisiana FCU
 LEATRICE WEST
 Paul & Cheryl Kitchens
 SMSGT. WILLIE MACK WEST
 Joe & Melissa Cassiere
 ERNEST & MOLLIE WHITE
 Sandra Hallmark
 FLOYD WHITE

Virginia Webb
 JERRY WHITE
 Richard & Linda Mcllwain
 TYLER WHITESIDE
 Cooper Buick GMC
 HOWARD WHITLOCK
 M&M Buford Benson
 CHUCK & BETH WHITLOW
 C. Kay Whitlow
 EZRALINE WHITTINGTON
 Billie SpiveyBillie Spivey &
 Family
 VERA WHITTINGTON
 Michael R. Johnson
 DOUG WHITTON
 Angela & Kenny Mayeaux
 AETNA ROCKETT, BETTY &
 EARL MERCER & RACHEL
 WIGGINS
 Gayle Christian
 RACHEL MERCER WIGGINS
 Tommy & Beverly Frost
 Huson & Kathy Middleton
 Larry Renfro
 Eddie & Joan Brown
 Terry & Skipper Shinn
 Effie Bailey
 David Norris
 John & Sue Ellen Williams
 James E. Parker
 Russell & Dolores Harrison
 Geraldine Desadier
 Carol Lee
 JEFFREY TODD WILBURN
 Betty & Don ClackMrs. Bobbie
 Fallin & M&M Don Clack
 ELAINE WILLIAMS
 Don Lewis
 M&M.O. B. WILLIAMS, SR.
 Helen Jane Ethridge
 RILEY & TENSE WILLIAMS
 Sue Williams
 SCOT WILLIAMS
 Cooper Buick GMC
 RAY WILLIFORD
 Larry Ryland
 ROYCE WILLIFORD
 Larry Ryland
 ROSE PARKER WILLIS

Neva Erskins
 FAY WILSON
 Barbara M. McDaniel
 JOHN WILSON
 Virginia Webb
 JOY L. WILSON
 Mark & Leah Wilson
 MRS. WILBUR WILSON
 Wayne & Beverly McMahan
 JEFFERY WINGATE
 Gene & Cheryl McMichael
 CHARLES SIDNEY WINTERS
 Dennis & Cindy Coleman
 GARY & GERALDINE WISE
 Gary & Miranda Wise
 FRANCIS BLANCHE WITHEM
 Frank & Joan Hickman
 DOROTHY WOOD
 Barry & Judy Newton
 ANN WOODARD
 Glen Woodard
 M&M R. E. WOODARD, JR.
 Michael & Judilyn Wise
 JIMMIE WOODWARD
 Nelda Woodward
 AIKO WYATT
 Erma Hudson
 JOHN W. WYNN
 Tootie Bunning
 ELLEN B. YANCEY
 Constance & James Haddox
 JOHNNY CARSON YATES
 Peggy Bourgeois
 FRANK YERBY
 M&M Shelly Wiggins
 M&M James Quayhagen
 GERALD & CAROLYN YORK
 Dennis & Becky Dean
 EUGENIA YOUNG
 Joye Lynn Young
 HAAS ELLIOT YOUNG
 Erin Haas Gesser
 MICHAEL YOUNG
 Terrell (Terry) D. Fowler
 ROSE EVELYN YOUNG
 Kenneth & Deloris Jones
 SHELBY & EUGENIA YOUNG
 Joye Lynn Young

MEMORIAL & HONOR GIFTS

Enclosed is \$ _____, a gift in honor or memory of:
 (circle one)

Please notify _____
 (Honoree/relative)

(Address)

(City)

(State)

(Zip)

Given by _____
 (Donor's name)

(Address)

(City)

(State)

(Zip)

(Email)

Credit Card Number and Type:

Visa MC AmX Discover Expiration Date: _____ Code: _____

Cardholder Signature: _____

Louisiana Baptist Children's Home P.O. Box 4196 Monroe, Louisiana 71211 318/343-2244

HomeNews

Louisiana Baptist Children's Home

& Family Ministries

January/February 2018

honors: 12/5/17- 1/26/18

Honor gifts are received in thoughtful tribute to honor a relative, friend or loved one. Names of honored persons are printed in all caps followed by the names of those making the honor gifts.

E. H. ALLEN Thomas Allen	Deland & Leigh Anne Evans	AMELIA LITTLE June W. Matheny
CAROLYN ANDERSON Lydia Cl, FBC Covington	MARTIN LUTHER FRITZ James M. Brown	LEASHA LOFTIN Judy Harper Loftin
KENNETH, DANNY & ANNETTE Emory R. Ambrose	SHANNON FROST Sue Williams	MIDDLETON GRANDCHILDREN Rick Middleton
MRS. BILLY JO BOUGHTON Noah & Jan Reeves	DENISE GATEWOOD Byron Gatewood	CAYSON & BRYSON MOORE Pappaw Roy Odenbaugh
REED BRANTLY Ken & Melissa Brantly	CINDY GILMER Kendall Gilmer	THE PRICE FAMILY Staff of Central Mgt.
ALICE BRASELTON June W. Matheny	STEVE & PHYLLIS GOFF Judith S. Gracia	DANNY PRINCE Lauren, Shawn, madison, McKinley & Monroe
JOHN & PAT BREAUX Kent & Nelva Moss	GOOD FRIENDS CHRISTMAS CLUB Patricia Chidlow	LEISA L. HAYNES & JOHN ROBERT TARRANT Two Teach LLC
TED & JERI BROYLES Ted Broyles	KEN & LINDA HALL Danny & Phyllis Elliott	CRAIG & CHRIS RUSSELL Hilton & Carolyn Russell
SHELBY CARRIER Jarrod Hawthorne, St. Joseph Hospice	MATTHEW & ABIGAIL HIRSCH Debbie Hughes Martin	JIM, JR., JOEL JONATHAN & SHERRIE James & Mary Slack
L. G. & GLORIA CASKEY Winifred B. Brinkley	GLEN HOLLAND Sandra & Jodie Perry	CHARLES & NICK STALL Nell Sharkey
DR. & MRS. LIONEL CROWELL David & Susan Petty	LOU HORATH Anonymous	LONDON STURDIVANT St. Joseph Hospice & Palliative Care of Monroe
MONICA DURAN, ADAN MAG- ANA, & ADANA MAGANA Velda Magana	EDWARD KEASLER'S CHILDREN & GRANDCHILDREN Edward D. Keasler	NANCY UNSWORTH Henry & Barbara Cantrell
MARC & KATHY EICHELBERGER James & Shirley Long	M&M GRAYDON K. KITCHENS M&M PAUL E. KITCHENS Philip H. Kitchens	VIRGINIA WEBB Chris Manning
QUINTON L. ERICKSON Philip H. Kitchens	JOE BELLE LANINGHAM'S FAMILY Joe Belle Laningham	
HOWARD & MONTIEL EVANS		

FREE 2018 VBS NAMETAGS!



This summer, the Children's Home would like to be a part of your VBS team!

We are offering the following at no cost to help with your event:

- Free originally designed VBS Name Tags to LA Baptist Churches while they last! (cords included)
- Children's Home speakers are ready and waiting to visit your VBS and tell the Children's Home story. *(Call early! Speaking schedules are limited.)*
- Free LBCH DVDs are available for use at your VBS.
- VBSers are invited to go on a field trip to our Children's Home campus in Monroe. Children will discover first-hand how Louisiana Baptists help those in need

Children's Home Sunday Annual Offering is Father's Day, June 17, 2018

Please Mark Your Calendars!